



OFFICIAL PROGRAM



2019 CMP NATIONAL MATCHES



A Camp Perry Tradition



CMP Electronic Targets at Petrarca

CMP Targets - Petrarca Range

Rifle and pistol shooters alike will have an opportunity to fire on the same type of electronically-scored targets found at the CMP Talladega Marksmanship Park in Alabama.

There will be 10 permanently installed KTS/CMP Targets electronic targets at 100 yards on Petrarca Range and five mobile pistol targets that can be set up on the same course at the west end of Petrarca.



When you visit Camp Perry during the National Matches, stop by Petrarca Range for shooting schedules to try them for yourself! Firing will take place when Rodriguez Range is cold – most likely at the end of the shooting day during the Matches. Petrarca Range is also open on Mondays, March-December and hosts special matches throughout the year.

<http://thecmp.org/competitions/cmp-targets-at-petrarca-range/>

North Store - Camp Perry, Ohio

Port Clinton, Ohio at Camp Perry, Bldg 2500

(419) 635-2141 ext 605 or 616



Make your trip to Camp Perry a special one so you can take all the time you need to personally handle rifles and hand-pick your treasure at the CMP North Store. Our friendly store staff will be happy to help you select the rifle you've always wanted

– whether it's to build your rare collection, own a piece of history, shoot in competition or impress your buddies at the range. During the National Matches, the North store is open daily (closed on range change days).

CMP Memorabilia Store

Located in the National Match Welcome Center, the CMP Memorabilia Store is open throughout the National Matches. Pick up your CMP National Match souvenirs, T-shirts and more. A wide variety of training publications are also available.



Table of Contents



<i>CMP Electronic Targets at Petrarca Range</i>	<i>Inside Cover</i>
<i>CMP North Store & CMP Memorabilia Store</i>	<i>Inside Cover</i>
<i>CMP Aces Postal</i>	<i>ii</i>
<i>Welcome Letter</i>	<i>1</i>
<i>CMP Travel Games</i>	<i>2</i>
<i>CMP Targets Now Available</i>	<i>3</i>
<i>2019 NM Calendar</i>	<i>4-5</i>
<i>Camp Perry Map</i>	<i>6-7</i>
<i>The National Matches</i>	<i>8</i>
<i>Camp Perry</i>	<i>9</i>
<i>CMP National Matches Information</i>	<i>10-13</i>
<i>Other National Match Activities</i>	<i>14-16</i>
<i>Scorecard Information</i>	<i>17</i>
<i>CMP Range Officer Course</i>	<i>18-19</i>
<i>National Trophy Pistol Matches</i>	
Pistol Distinguished Shooter's	<i>20</i>
Pistol Match Sponsors	<i>21</i>
National Trophy Pistol Matches	<i>22</i>
Pistol Match Schedule	<i>23</i>
Pistol Small Arms Firing School.....	<i>24-25</i>
CMP M9 EIC Pistol Match	<i>26-27</i>
National .22 Rimfire Pistol EIC Match.....	<i>28-29</i>
CMP Service Pistol EIC Match	<i>29-30</i>
Glock GSSF National Challenge	<i>31-32</i>
President's Pistol Match & Jr Match	<i>33-34</i>
NTI Pistol Match & Jr Match	<i>35-37</i>
NTT Pistol Match & Jr Match	<i>37-40</i>
Other Pistol Awards	<i>40-41</i>
Pistol Awards Ceremony.....	<i>41</i>
<i>New England Games</i>	<i>42</i>
<i>National Match Air Gun Events</i>	<i>43-45</i>
Matches	<i>46-48</i>
Awards.....	<i>49-50</i>
CMP Competition Centers	<i>51</i>
NM Air Gun Events Schedule	<i>52-53</i>
<i>CMP NM Junior Rifle Camp - Smallbore and Air Rifle</i>	<i>54-55</i>
<i>CMP Smallbore Matches</i>	<i>56</i>
Schedule.....	<i>57</i>
Small Arms Firing School (SAFS).....	<i>58</i>
Rifle Rental	<i>58</i>
Three-Position National Championship	<i>59</i>
Three-Position Jr Team National Championship - Freedoms Fire.....	<i>60</i>
Three-Position Team National Championship	<i>61</i>
Prone National Championships	<i>62-63</i>
Prone Team National Championship	<i>64-65</i>
CMP Smallbore Sponsors	<i>66</i>
<i>National Rimfire Sporter Match</i>	<i>67-76</i>
National Rimfire Sporter Match Sponsors	<i>77</i>
<i>National Rifle Bench Matches</i>	<i>78-79</i>
<i>CMP Petrarca Range Schedule</i>	<i>80-81</i>
<i>CMP Targets at Petrarca Range</i>	<i>82</i>
<i>National Trophy Rifle Matches</i>	
Rifle Distinguished Shooter's.....	<i>83</i>
National Trophy Rifle Match Sponsors	<i>84</i>
National Trophy Rifle Matches.....	<i>85</i>
Funding Support for Junior Competitors.....	<i>85</i>
CMP Armorer Van & Rifle Inspections	<i>86</i>
Rifle Schedule of Events.....	<i>87-90</i>
National Trophy Rifle Match Awards.....	<i>91-92</i>
Volunteer Information.....	<i>93</i>
Slow-Fire Scoring System	<i>93</i>
CMP 4-Man Team Match	<i>94-95</i>
CMP Cup 1000 Aggregate Matches	<i>96-97</i>
CMP/USMC Jr Highpower Clinic	<i>98</i>
CMP Advanced Service Rifle Clinic.....	<i>99-100</i>
Squadded Practice	<i>101</i>



Table of Contents

Rifle Small Arms Firing School	102-103
CMP M16 EIC Rifle Match.....	104-105
President's Rifle Match	106-107
NTI Rifle Match.....	108-109
National Trophy Junior Team Match	110-111
Hearst Doubles Rifle Team Match	112-113
National Trophy Team Match	114-116
National Trophy Infantry Team Match	117-119
Other Rifle Clinics	120-121
<i>National CMP Games Events.....</i>	<i>122</i>
National CMP Games Sponsors.....	123
National M1 Carbine Match	124-126
Modern Military Match	126-127
CMP Roosevelt Commemorative Match.....	128
Vintage Sniper Rifle Team Match.....	129-130
National John C. Garand Match	131-133
National Springfield Rifle Match.....	134-136
National Vintage Military Rifle Match	137-139
<i>Springfield M1A Match</i>	<i>140-141</i>
<i>CMP Long Range Schedule</i>	<i>142-143</i>
<i>CMP Long Range - Day 1</i>	<i>143-145</i>
CMP Long Range - Day 2.....	145-147
CMP Long Range - Day 3.....	147-148
Bataan Memorial Team Match	149-150
CMP Long Range - Day 4.....	151-152
Winder Memorial Team Match	152-154
Camp Perry Palma Match - Day 5.....	154-156
Long Range Sponsors	157
Notes	158-159
2020 CMP National Match Calendar	160-161
Autographs	162

© Civilian Marksmanship Program, 2019



CMP Aces Postal

The Aces

Postal offers all junior and adult air rifle and air pistol shooters a program designed to encourage participation in

the sport and test marksmanship skills nationally against their peers. The programs also includes para shooters of both disciplines. The postal can be shot on either electronic targets or Orion paper targets. Orion targets must be requested from the CMP and will be mailed to participants. All Orion targets must be returned for scoring at the CMP. Graphic scorecards from electronic targets may be faxed or emailed to the CMP.



Fees

\$5 per competitor if using electronic targets

\$8 per competitor if using Orion (CMP provides targets)

For more information,
please email cmpsouthcomp@thecmp.org.
<http://thecmp.org/air/cmp-aces-postal/>

WELCOME TO THE 2019 NATIONAL MATCHES!

On behalf of the Civilian Marksmanship Program, welcome to the 2019 National Matches, presented along with support from our partner, the Ohio National Guard.

The CMP National Matches consists of a variety of National Trophy Rifle and Pistol Matches, featuring training activities alongside matches found only at CMP events. The Matches, which welcome both new and experienced competitors of all ages, also include special events like the Pistol and Rifle Small Arms Firing Schools, the First Shot Ceremony on 8 July and several CMP award ceremonies throughout July and into August, including the official Closing Ceremony on 2 August and our Long Range Awards on 9 August. For nostalgic individuals as well as families and friends, our popular Rimfire Sporter Rifle Clinic and Match will take place 20 July and 21 July, respectively.

For the second consecutive year, the CMP schedule will feature Smallbore events at Camp Perry, highlighting prone, 3x40 and team events (16 July through 24 July) and a string of Long Range (5 August through 9 August) competitions to close out the season.

Additionally, the Roosevelt Commemorative Match, to honor the 26th president of the United States and the founder of the National Matches, will fire on 2 August.

Spectators and guests are welcome to roam the grounds during each day of the matches. Concessions and Commercial Row, filled with a variety of vendors, offer delicious and sensible alternatives when you need a break from the competition. Also, don't miss the President's Rifle Match on 29 July, which concludes with a unique and thrilling shoot-off – a crowd favorite each year. The CMP National Trophy Infantry Match on 2 August, referred to as the "Rattle Battle" because of the repetitive snapping of seemingly ceaseless rounds, similarly adds a dramatic flair to the event schedule.

Outside of our pistol and rifle events, National Match Air Gun competitions for air pistol, air rifle and National Match Air Rifles will be fired within our Gary Anderson CMP Competition Center, located on the grounds of Camp Perry. Featuring authentic Olympic and other memorabilia from the outstanding career of American marksman and Director of Civilian Marksmanship Emeritus, Gary Anderson, the facility also includes an 80-point air gun range equipped with a firing line of electronic targets. Feel free to visit the range at any time to simply view the interior or to give air gun a try for yourself!

Also available to the public, CMP Targets at Petrarca Range will give guests the opportunity to fire on our outdoor electronic targets. The Petrarca Range open schedule is currently available on the CMP website for viewing.

To all of you – competitors, team officials, spectators and supporters alike – we thank you for dedicating your time to us during the 2019 National Matches. As a continued part of our mission, we strive to provide a safe, enjoyable and fulfilling experience to everyone who visits Camp Perry. It's the least we can do for your incomparable encouragement.

CMP staff will be available throughout the Matches to assist you. You may contact our staff through the National Matches Welcome Center in Bldg. #3 or the CMP Lobby, also located in Bldg. #3. National Matches participants who wish to purchase CMP government surplus rifles, ammunition, training materials and CMP memorabilia may do so at the CMP Store, located in Bldg. #2500. Memorabilia sales are also available at the National Matches Welcome Center in Bldg. #3.

Since first held at Camp Perry in 1907, the National Matches has always guaranteed intense competitions, warm camaraderie, awesome history and exceptional opportunities. We hope you leave with fond memories.

Good shooting, and we hope you have an unforgettable Camp Perry experience!



Mark Johnson
CMP Chief Operating Officer



CMP Travel Games

Featuring Electronic CMP Targets

**New England CMP Cup & CMP Games Matches
16 - 22 September 2019**

**Oklahoma CMP Cup & CMP Games Matches
7 - 13 October 2019**

**Talladega 600 "Southern Classic"
19 - 24 November 2019**

**Western CMP Games & CMP Cup Matches
13 - 22 March 2020**

**Eastern CMP Games & CMP Cup Matches
24 April - 3 May 2020**

The CMP Travel Games feature clinics, the CMP Cup Matches, GSM Four-Gun military rifle matches, Small Arms Firing School, Vintage Rifle Sniper Team Match and several pistol matches!

Competitors in the rifle events also get a first-hand look at CMP Targets that displays immediate shot scores on a monitor beside each competitor. The use of the targets eliminates the need for pit duty, creating faster match completions and easing the physical wear for competitors.

The CMP Games Matches are ideal events for shooters, old and young, who have not participated in previous competitions.



*For more
information call
(419) 635-2141
ext. 714 or visit*

<http://thecmp.org/competitions/cmp-travel-games/>



Now Available: Electronically Scored Single Targets

On your home range or on your land...

We've taken the work out of long range target shooting while increasing safety. Spend your time focusing on the target instead of walking to the target!



Receive effortless feedback as shots appear in real time at your firing point on your Microsoft Windows™-based PC or laptop.



CMP Targets™ is the exclusive North American distributor of KTS targets, the same system being used on well over 250

outdoor rifle and pistol targets at the Civilian Marksmanship Program's 500 acre Talladega Marksmanship Park in Alabama and on Camp Perry's Petrarca Range in Ohio.

**For sales and technical information,
contact: Sara Rozanski at 419-635-2141,
Ext. 729 or email srozanski@TheCMP.org.**



2019 National Match Calendar

National Matches Calendar – 2019

February 14, 2019

CMP Pistol

NRA Pistol

CMP Smallbore/Rimfire

CMP Rifle

CMP Long Range

Sunday	Monday	Tuesday	Wednesday	Thursday	Friday	Saturday
<p>July 7</p> <p>CMP President's 100 CMP NTI CMP NTT CMP Shooter Reception CMP National Pistol Award Ceremony (Theatre)</p>	<p>July 8</p> <p>NRA Pistol 1st Shot Ceremony- (10AM)</p>	<p>July 9</p> <p>NRA Pistol</p>	<p>July 10</p> <p>NRA Pistol</p>	<p>July 11</p> <p>NRA Pistol CMP Pistol Check-In</p>	<p>July 12</p> <p>NRA Pistol CMP Pistol Check-In CMP Range Officer Course CMP Volunteers Arrive</p>	<p>July 13</p> <p>CMP-USAMU SAFS CMP M9/EIC Match CMP EIC Pistol Match CMP .22 Rimfire Pistol EIC Glock (GSSF) Match</p>
<p>July 14</p> <p>CMP President's 100 CMP NTI CMP NTT CMP Shooter Reception CMP National Pistol Award Ceremony (Theatre)</p>	<p>July 15</p> <p>Range Change</p>	<p>July 16</p> <p>CMP Volunteers Arrive Smallbore Check-in and Practice (PM) AMU SAFS (Petraera) CMP Range Officer Course (AM)</p>	<p>July 17</p> <p>3-Position Iron Sight Championship College Coach Q/A (Hough Theatre) CMP NM Jr. Rifle Camp</p>	<p>July 18</p> <p>3-Position Any Sight Championship CMP NM Jr. Rifle Camp</p>	<p>July 19</p> <p>Junior Team Match 3X20 Team Match Smallbore Prone Check-In and Training 3P Award Ceremony (Theatre) CMP NM Jr. Rifle Camp</p>	<p>July 20</p> <p>Prone Iron Sight Championship Day 1 CMP Rimfire Check-In CMP Rimfire Clinic CMP NM Jr. Rifle Camp</p>

2019 National Match Calendar



<p>July 21</p> <p>Prone Iron Sight Championship Day 2</p> <p>CMP Rimfire Sporter Match</p> <p>CMP Rimfire Sporter Awards (Range)</p> <p>CMP NM Jr. Rifle Camp</p>	<p>July 22</p> <p>Prone Elimination Match</p> <p>Prone Team Matches</p> <p>CMP NM Jr. Rifle Camp</p> <p>Range Change</p> <p>CMP Volunteers Arrive</p>	<p>July 23</p> <p>Prone Any Sight Championship Day 1</p> <p>CMP 4-Man Team Match (KTS) (PM)</p>	<p>July 24</p> <p>Prone Any Sight Championship Day 2</p> <p>Prone Award Ceremony (Theatre)</p> <p>CMP Cup Match 1000 Aggregate (KTS)</p>	<p>July 25</p> <p>CMP Cup Match 1000 Aggregate (KTS)</p> <p>CMP Cup Awards (Theatre)</p>	<p>July 26</p> <p>CMP/USMC Jr. HP Clinic</p> <p>CMP Adv. HP Clinic</p>	<p>July 27</p> <p>CMP/USAMU SAFS Rifle Clinic</p> <p>CMP Adv. HP Clinic</p> <p>CMP Range Officer Course</p>
<p>July 28</p> <p>CMP-USMC Jr. HP Clinic</p> <p>CMP Adv. HP Clinic</p> <p>CMP-USAMU Rifle SAFS M-16 EIC Match</p> <p>Squad Practice</p>	<p>July 29</p> <p>President's 100 Rifle Match</p>	<p>July 30</p> <p>National Trophy Individual Rifle Match</p>	<p>July 31</p> <p>National Junior Team Match</p> <p>Hearst Doubles Match</p>	<p>August 1</p> <p>National Trophy Team Match</p> <p>National Carbine Match</p>	<p>August 2</p> <p>National Trophy Infantry Team Match</p> <p>Roosevelt Commemorative Match (AM Viale)</p> <p>Modern Military Match (PM Viale)</p> <p>CMP Shooter's Reception</p> <p>CMP National Rifle Award Ceremony (Theatre)</p>	<p>August 3</p> <p>Garand Match (Viale AM/PM & Rod AM)</p> <p>Springfield/Vintage Bolt Rifle Match (Rod PM)</p>
<p>August 4</p> <p>Springfield/Vintage Bolt Rifle Match (Viale AM/PM)</p> <p>Springfield M1A Match (Rod AM/PM)</p> <p>CMP Shooter's Reception</p> <p>CMP Games Ceremony (Petrarca)</p>	<p>August 5</p> <p>CMP Vintage Sniper Match (Rod 10:30AM Start Time)</p> <p>Sniper Awards (Petrarca)</p> <p>CMP Long Range – Individual Matches; Viale Memorial</p> <p>Critchfield Memorial</p>	<p>August 6</p> <p>CMP Long Range – Individual Matches: Kerr Memorial</p> <p>Henry Memorial</p>	<p>August 7</p> <p>CMP Long Range – Individual Match: McMaken & Speaks Memorial Match</p> <p>Bataan Memorial Team Match</p>	<p>August 8</p> <p>CMP Long Range – Individual Match: Baesel Memorial Match</p> <p>Winder Memorial Iron Team Match</p>	<p>August 9</p> <p>Camp Perry Palma Match</p> <p>CMP Long Range Award Ceremony (Theatre)</p>	

For registration and match information, contact: CMP (Civilian Marksmanship Program) – (419) 635-2141 Competitions@TheCMP.org www.TheCMP.org



Camp Perry Map

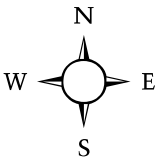
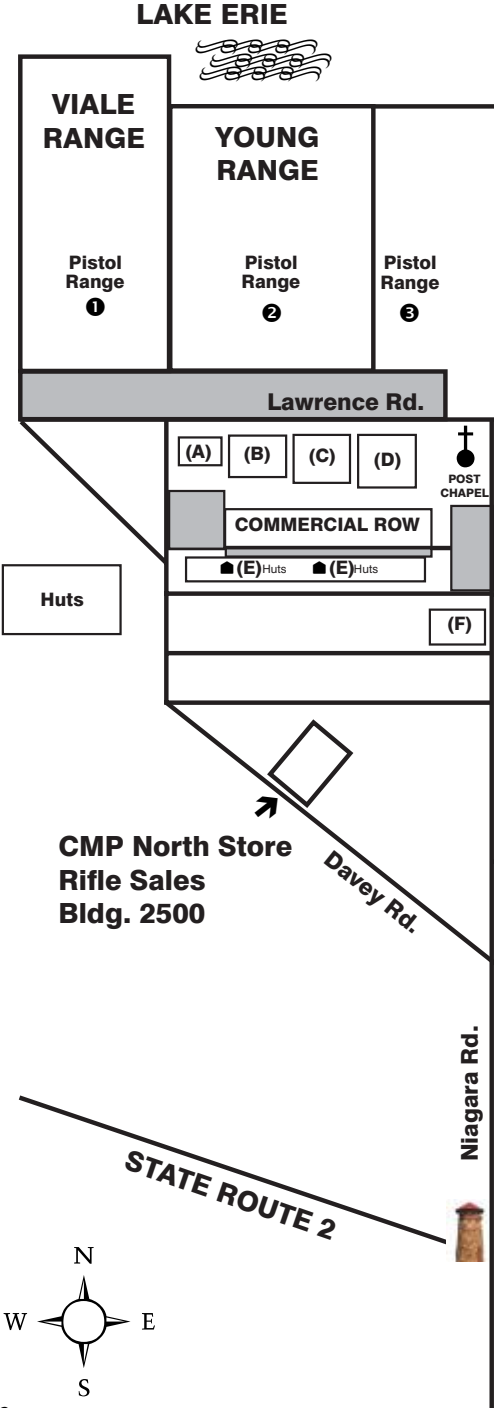



LAKE ERIE

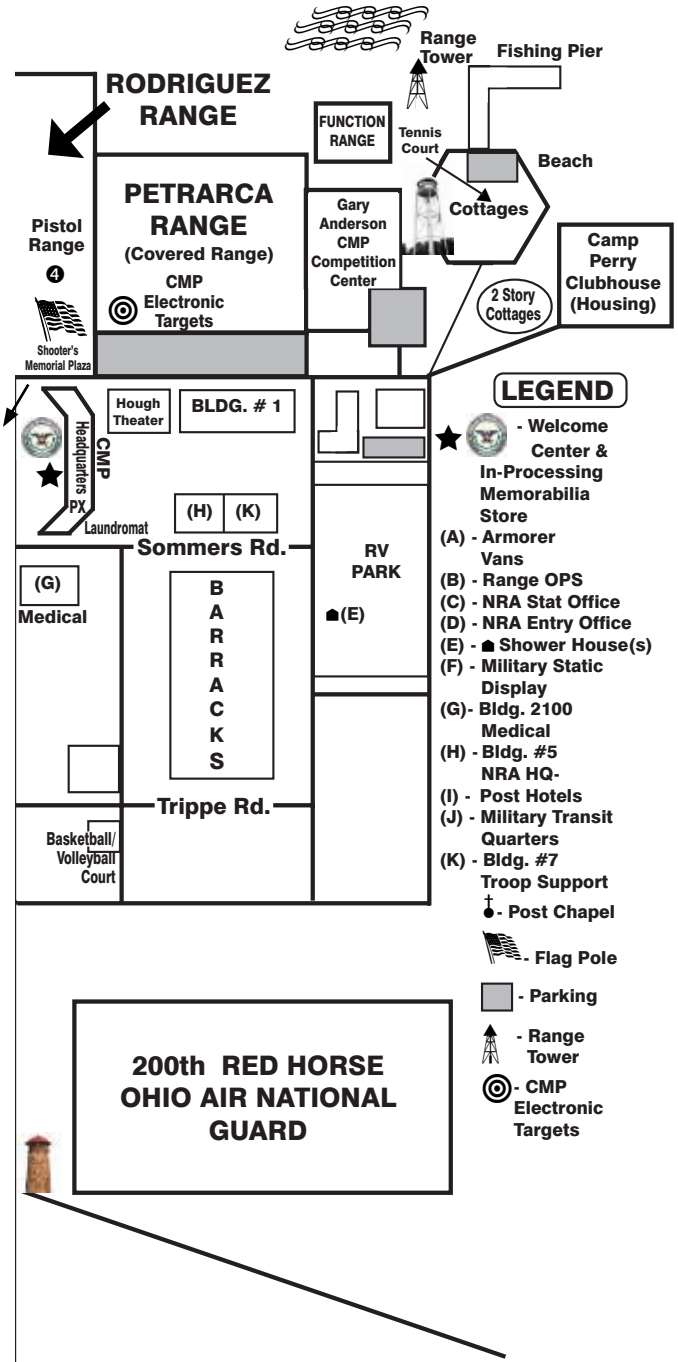



The National Matches

In February 1903, an amendment to the War Department Appropriations Bill established the National Board for the Promotion of Rifle Practice (NBPRP). This government advisory board became the predecessor to today's Corporation for the Promotion of Rifle Practice and Firearms Safety, Inc. that now governs the CMP. The 1903 legislation also established the National Matches, commissioned the National Trophy and provided funding to support the Matches. This historic legislation grew out of a desire to improve military marksmanship and national defense preparedness. President Theodore Roosevelt, Secretary of War Elihu Root and NRA President General Bird Spencer were among the most important supporters of this act.

Pursuant to this Congressional authorization, Army General Order No. 61 was published in April 1903. It directed that the first "National Trophy Match" be fired at Sea Girt, New Jersey on 8-9 September of that year. Teams of 12 representing the Army, military departments of the states, Navy, Marine Corps and state National Guard organizations competed for the new National "Dogs of War" Trophy. The new National Matches expanded to include their first pistol events in 1904. The National Matches moved to Camp Perry in 1907 and with few exceptions, Camp Perry has been the home of the National Matches ever since.

The National Matches will celebrate their 113th anniversary this year and celebrated the 103rd anniversary of their first coming to Camp Perry in 2007. In the 112 years since the inauguration of the National Matches, they have been organized 92 times. Peak attendance for the matches was in 1962 when the matches were supported and conducted by the Department of Defense and 7,762 competitors participated. Defense Department support was withdrawn after the 1967 matches. The NRA and a cadre of volun-



Members of the Oklahoma Rifle Team at the 1939 National Matches, Camp Perry, Ohio.



teers successfully continued the matches, although with significantly reduced participation. Subsequent to that and until 1995, the National Board for the Promotion of Rifle Practice secured federal appropriations to partially support the matches, but federal support for marksmanship created continuing political controversy. As a result, the U.S. Congress privatized the Civilian Marksmanship Program and the National Matches in 1996, while simultaneously enacting federal legislation that mandated the continuation of the National Matches under CMP leadership (Title 36 USC, §40725-40727). Today, the National Matches include the CMP National Trophy Pistol and Rifle Matches, the Pistol and Rifle Small Arms Firing Schools, CMP Games rifle events and the NRA National Pistol Championships. The matches are conducted by a partnership of the CMP and Ohio National Guard. In recent years, attendance has grown, with participation in the 2018 CMP National Matches events exceeding 3,400 competitors and over 9,800 entries.



*Mr. and Mrs. Howard Edmunds, Alaska
Civilian Team, 1958*

CAMP PERRY--THE HOME OF THE NATIONAL MATCHES

In the years following the first National Matches at Sea Girt in 1903, shooting leaders struggled to find suitable sites for the Matches. The Matches were at Fort Riley, Kansas in 1904 and returned to Sea Girt in 1905 and 1906. Neither facility, however, was adequate to support growing participation in the matches. A permanent home was needed. General Ammon Critchfield, who became the Adjutant General of Ohio in 1903, selected the present Camp Perry site as a potential home for the matches, obtained an appropriation from the Ohio Legislature to start construction in 1905 and established Camp Perry in 1906. In January 1907, a proposal from the Ohio Rifle Association to make Camp Perry the home of the National Matches was accepted by the NBPRP Executive Committee, which asked the Department of War to transfer the matches to the new Ohio State Rifle Range. The ranges were named "Camp Perry" in honor of Commodore Oliver Perry, whose 1813 sea victory over the British took place in Lake Erie just offshore from the new site. The 2012 National Matches celebrated 105 years of National Matches at Camp Perry.



CMP National Matches Information

CMP COMPETITION RULEBOOKS: Competitors who wish to consult the CMP Competition Rules in their preparation for the National Matches will find the complete rulebooks on the CMP website at <http://thecmp.org/competitions/cmp-competitions-rulebooks/>. Printed copies of the rulebooks may be purchased from CMP Competitions, P. O. Box 576, Port Clinton OH 43452 (email competitions@thecmp.org).

HOW TO ENTER: Entry in the CMP National Trophy Matches is open to all persons who can safely complete the courses of fire and fulfill their responsibilities as competitors. Membership in the CMP or NRA is not required. Enter these matches through the CMP website at:

Pistol Matches

ct.thecmp.org/nmpistolregistration

Rifle & CMP Games Matches

ct.thecmp.org/nmrifleregistration

Rimfire Matches

ct.thecmp.org/nmrifireregistration

CMP Smallbore Matches

ct.thecmp.org/nmsmallboreregistration

CMP Long Range Matches

ct.thecmp.org/nmlongrangeregistration

Click on "Registration," then follow instructions to register and pay your entry fees. On-line entries will receive an email confirmation. Entry may also be made by mail; complete and return a CMP National Matches Entry Form.

NM Air Gun Events

Entries in all National Match Air Rifle Events may be made the day of the match and welcome anytime the range is open (see the schedule on pg 52). Entry fees are also paid at that time.

ON-LINE ENTRY CONFIRMATION: If you have any questions about events you entered or the entry data that you provided to the CMP, you can confirm your entry on-line through the CMP Competitor Tracker on-line system. Log into the Competition Tracker system, ct.thecmp.org. Click on "Check your registration" status next to the match title. You will be shown your complete registration page including category information and the matches in which you are entered. If you have questions about your entry, call CMP Competitions at 419-635-2141, ext. 724 or ext. 714. If you need to make corrections in your personal information, be sure to bring them to the attention of the CMP staff when you check in at the National Matches Welcome Center.



SQUADDING PREFERENCE: The entry or squadding preference for all entries is determined according to when a paid entry is received. On-line entries are recorded at the time the entry and credit card information is submitted electronically. In matches that are filled to range capacity, subsequent entries will be placed on waiting lists with their priority determined by the exact time that paid entries were recorded. All National Trophy matches are randomly squadded at check in.

ENTRY FEE PAYMENT: National Matches competitors must pay entry fees at the time entry is made. Entry fees can be paid by credit card when on-line entries are made. If you do not wish to submit credit card information via the Internet, you can enter by calling (419) 635-2141, ext. 724 or 714 (you will be asked to provide credit card information) or you may send a printed entry form with check to the CMP. National Matches entries will not receive a squadding priority until entry fees are received.

ENTRIES CLOSE: Competitors are urged to submit all entries in advance to ensure that firing line space is available. Walk-ons on the day of the match will only be accepted if additional firing spaces are available and if the walk-on competitor arrives at the National Matches Welcome Center a minimum of one hour before the start time of the match.

CANCELLATIONS: Cancellation requests may be submitted by mail, email or phone. Cancellations received at least 30 days prior to a competitor's first event will receive a full refund. Cancellation requests received between 29 days and one day prior to the event entered receive a 50% refund of all fees paid, **no-shows on the day of the match or cancellation requests received on the day of or after the match will not receive a refund unless the cancellation is caused by bereavement, a medical emergency or CMP error.** The CMP cancellation policy is designed to discourage no-shows and to encourage competitors who know they will not be able to fill their entry slots to report cancellations as soon as possible. **No refund will be given if match is cancelled due to inclement weather.**

CAMP PERRY CHECK-IN & IN-PROCESSING: When you arrive at Camp Perry, all competitors must first go to the National Matches Welcome Center (In-Processing) in Bldg. #3 (next to CMP Headquarters). Hours are adjusted to accommodate the times when most competitors arrive at Camp Perry. The check-in process for competitors and team officials includes: 1) complete or provide a Post Locator Form for emergency contacts, 2) sign or provide an Eligibility Affidavit and Liability Form or confirm that you have previously signed one of these forms (Juniors under 18 must provide a



CMP National Matches Information

signed Parental Consent Form), 3) confirm your entry data, 4) receive your competitor labels and scorecards, 5) receive your squadding information, 6) receive your National Matches Program and Welcome Packet, 7) receive a wrist band confirming that you have completed In-Processing (if you are competing in NRA matches). Notaries will be on duty at the National Matches Welcome Center to notarize Eligibility Affidavits, but you can also download this form at <http://thecmp.org/wp-content/uploads/Affidavit.pdf> to sign and have it notarized in advance.

POST LOCATOR FORMS AND EMERGENCY CON-

TACTS: All National Matches participants are required to complete a Post Locator Form with emergency information for you and your emergency contact. These forms can be downloaded and filled in prior to arrival from the CMP website at <http://thecmp.org/competitions/cmp-national-matches/inprocessing/>. This will speed up your movement through In-Processing. If someone needs to contact you in an emergency while you are at Camp Perry, they can call the National Matches Emergency Hotline at 419-301-4009. This phone will be answered 24 hours per day.

JUNIOR CONSENT AND LIABILITY FORMS: If you bring a junior shooter who is under 18 years of age, a Junior Consent and Liability Form must be signed by a parent or legal guardian. These forms can be downloaded and filled in prior to arrival from the CMP website at http://thecmp.org/wp-content/uploads/Jr_Release.pdf.

CMP COMPETITION TRACKER AND INTERNET RE-

SULTS POSTING: The CMP will post scores fired during the CMP National Matches and CMP Games Events on the Internet just as soon as scorecards come in. Results will be designated as Incomplete (not all scores for that match are in), Preliminary (all scores received, but still subject to challenge) or Final (challenge period is closed). Under **CMP Highpower Rifle and Pistol Competition Rules**, scores posted on the CMP website are official results (Rule 3.10.14). Competitors can access these results through their own computers or cell phones or view printed versions of the results in the CMP Results Center. Tell your shooting club, team members and family members that they also can watch National Match results on the CMP web site at <http://www.TheCMP.org>.

CMP National Matches Information



CMP RESULTS CENTER: Results will be posted in the National Match Results Center and outside of the National Matches Welcome Center. Results will also be posted online at:

Pistol Matches

ct.thecmp.org/nmpistolresults

Rifle & CMP Games Matches

ct.thecmp.org/nmrifleresults

NM Air Gun Events

ct.thecmp.org/nmairgunresults

Rimfire Matches

ct.thecmp.org/nmrimfireresults

CMP Smallbore Matches

ct.thecmp.org/nmsmallboreresults

CMP Long Range Matches

ct.thecmp.org/nmlongrangeresults

Any competitor with questions about their results for any CMP match should contact CMP staff at the CMP Headquarters Office. There is no fee for this; the CMP wants to provide complete, accurate results as soon as possible and your inquiries help achieve that. Challenge periods for all CMP National Trophy Matches will be posted at the Results Center.

CAMP PERRY HOUSING: Camp Perry is an Ohio National Guard post that offers huts (4-person), cottage housing, barracks and RV Spaces for competitors during the National Matches. All Camp Perry housing is managed by the Adjutant General's Department, State of Ohio, not the CMP. For information on Camp Perry housing, go to the Camp Perry Club House web site at <http://www.cplcc.com>. There is a high demand for housing during National Trophy Matches so it is essential to make housing arrangements early if you wish to stay on base at Camp Perry.

PORT CLINTON AREA HOUSING: There are many hotels in the Port Clinton, Fremont or Sandusky areas. Some Port Clinton area hotels offer special rates to shooters who compete in CMP competitions. Information about those hotels is posted on the CMP website at <http://thecmp.org/competitions/cmp-national-matches/area-lodging-links/>.

CAMP PERRY LOCATION: The National Matches Welcome Center (In-Processing) is located at 1000 N. Lawrence Rd, Camp Perry Training Site, Building 3, Port Clinton, Ohio 43452 (GPS Coordinates: N41°32.625', W083°01.170'). This is five miles west of Port Clinton, Ohio on Ohio State Highway #2. Two lighthouse towers on the north side of Route 2 on either side of the entrance mark the main gate.



Other National Match Activities

The National Matches offer many special opportunities for competitors, in addition to the competitions for national honors. Check this list to find events or activities that will be of interest to you during your trip to the National Matches.



FIRST SHOT CEREMONY: The First Shot Ceremony is the official “opening ceremony” of the National Matches. Each year an invited special guest makes brief remarks to assembled competitors, match officials, volunteers, state and local military and government leaders. Several hundred people attend the ceremony each year. After the First Shot Speaker’s remarks, they have the honor of firing the ceremonial “first shot” of the National Matches. The First Shot Ceremony will take place on Monday morning, July 8, starting at 10:00 AM, on Rodriguez Range in front of the main Camp Perry flagpole.

SHOOTERS’ RECEPTION AND AWARD CEREMONIES: CMP Award Ceremonies will be held throughout the National Matches. The CMP will host an informal Shooters’ Reception for all competitors and guests at Petrarca Range before the ceremonies. We plan to close the reception 15 minutes prior to the start of the ceremony so that everyone can move to the theater in time to start the award ceremony. The ceremonies will recognize the newest Distinguished





Shooters and award National Trophies. Please see the Match Schedules for dates, times and locations. We hope you plan to attend these impressive ceremonies and help us honor this year's champions.

FOOD TRUCKS: Food trucks will be available throughout the National Matches at Camp Perry.

CMP NATIONAL MATCH PHOTOS: The CMP no longer mails out copies of Award Ceremony photos. You will be able to access and download, print and order photos after the event. The website is <http://cmp1.zenfolio.com/>.

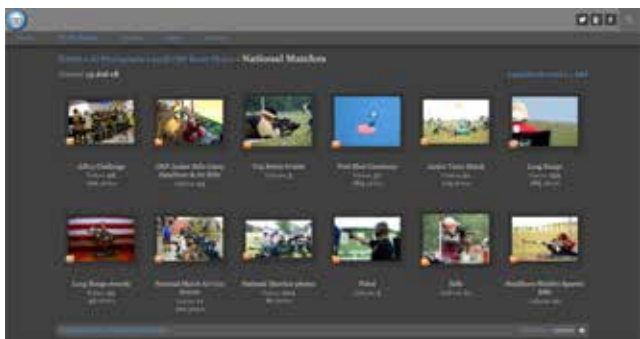

NATIONAL MATCHES MEMORABILIA: National Matches Memorabilia including sweatshirts, pins, T-shirts, National Matches Posters and other items will be on sale during the Matches at both the National Matches Welcome Center and in the CMP Store. A selection of training and instruction items including the AMU Guides, AMU Videos, CMP Databooks, CMP Rulebooks and instructional guides and posters will also be on sale. Reconditioned, used Daisy M853 air rifles will be available for selection and purchase by representatives of clubs or teams with junior programs. Prices vary depending upon the stock configuration.

COMMERCIAL ROW: Many major target shooting equipment suppliers and many manufacturers operate retail stores or displays during the National Matches. Many competitors often buy their next year's supply of shooting equipment and reloading supplies at Commercial Row establishments while they are at Camp Perry. When you come to the Matches, be sure to visit Commercial Row and check out the establishments that interest you. Competitors must weigh their triggers at the Armorer's Vans (no Commercial Row Vendors will be authorized to weigh triggers and inspect rifles).



Other National Match Activities

AIR GUN EVENTS: The Gary Anderson CMP Competition Center with its 80-firing point air gun range, fully equipped with electronic targets, will be open throughout the matches to host the National Matches Air Gun Events. National Matches competitors are encouraged to bring their air guns to Camp Perry and to plan to compete in the daily re-entry matches. Sporter Class loaner rifles are available for shooters who do not have their own air rifles. The CMP also will have air rifles and air pistols available for rent to competitors. See pg 44 for more information.



NRA PISTOL NATIONAL CHAMPIONSHIP: The NRA Pistol National Championship will also be held at Camp Perry. The NRA produces a separate match program for its championship. All entries for NRA events must be submitted directly to the NRA. For more information on NRA National Championship events, go to their web site at <http://www.nrahq.org/compete/index.asp>.

CMP TARGETS AT PETRARCA RANGE: This range features new electronic rifle and pistol targets, marketed by CMP Targets, with technology provided by Kongsberg Target Systems (KTS) on Petrarca Range at Camp Perry. CMP hosts several events and matches throughout the year. During the National Matches held in July/August, the range is open in the late afternoon once firing is complete on Rodriguez Range. Check the Petrarca range schedule for times and details at <http://thecmp.org/competitions/cmp-targets-at-petrarca-range/>.

FUNCTION RANGE. Information available at the National Matches Welcome Center.



The CMP uses scannable scorecards. This enables the CMP to post your scores on the Internet quickly. If you have not used CMP scannable scorecards before, please read the instructions provided at check-in. Here are some tips to follow:

- Use a black or blue pen. Do not use pencils or permanent markers!
- For corrections there should be no erasures, draw a line through the incorrect value, enter the correct value above the lined out score and initial the change.
- Be sure to place CMP competitor labels (no NRA labels please) on the competitor and scorer boxes.
- Enter all scores in plain numbers; do not draw lines through zeroes or sevens.
- Record Xs by entering "10" in the box and darkening the X circle at the bottom of the box.
- Record misses by entering "0" in the box and darkening the M circle at the bottom of the box.
- **Scorers, not competitors, must retain control of scorecards and turn them in to range personnel** as quickly as possible after they are completed and signed.
- Pistol Four-person teams are issued two scorecards, one for each pair of firers. Be sure to turn in the scorecard for the first pair to range personnel as soon as that pair finishes firing.
- The CMP uses divided scorecards for the Rifle President's, NTI, NTT and NTJT Matches. Please be sure to detach and turn in each part of these scorecards as soon as they are completed and signed by the scorer and competitor.

SCORING CHALLENGES: If a competitor feels that a shot fired by him/her was improperly scored, the competitor must notify the Range or Statistical Officer that he/she wishes to challenge that score. There is a \$3.00 challenge fee that will be collected by CMP match officials on the line. If targets are scored in the pits, the Pit Officer must decide the challenge. If targets are scored on frames, the Statistical Officer must decide the challenge. If targets are scored in the Statistical Office, the Statistical Officer must decide the challenge. Any score challenge decision by one of these officers is final and not subject to further protest or appeal. Competitors who have questions about possible errors in posted results must contact a CMP staff member at the CMP Headquarters, Bldg #3. There is no fee for this; the CMP wants to provide complete, accurate results and your inquiries help achieve that. Challenge periods for all CMP National Trophy Matches will be posted at the Results Center.



CMP Range Officer Courses

<http://thecmp.org/training-tech/range-officer-training-course/>

The CMP Range Officer Training Course is a program developed by the Civilian Marksmanship Program to provide training and structured on-the-range work experiences to prepare interested persons to serve as qualified Range Officers in CMP sponsored and sanctioned competitions. This course offers three levels of instruction and certification in four different shooting disciplines. The instructional program follows these steps:

ENROLLMENT. Anyone who wants to participate in the training program and become a CMP-Certified Range Officer may enroll by filling out an APPLICATION FORM or contacting contact Kim Filipiak at 419-635-2141 ext. 706 or kfilipiak@thecmp.org. There is an enrollment fee of \$75.00 for Level I that covers the cost of student handbooks, a Range Officer vest (to be issued after completion of Level I instruction), and a \$40 fee for the Level II course of instruction.

LEVEL I. Level I instruction presents information common to all shooting disciplines and teaches the basic knowledge one needs to serve as a new Range Officer. Enrollees must complete Level I online instruction that consists of a series of instructional phases. Each phase concludes with a short online quiz that must be successfully completed before progressing to the next phase. When all phases are completed, a certificate and CMP Range Officers Vest will be issued and the student will be eligible to participate in Level II instruction. The Range Officer logbook will be an online logbook that is maintained in CMP's competition tracker.

LEVEL II. Level II instruction is discipline specific and covers the different shooting events within that discipline, the guns and equipment used, the courses of fire, detailed





discipline and event rules, how to conduct firing for events in that discipline and guidelines for resolving rules issues and violations. Level II instruction is offered for the four shooting disciplines governed by the CMP: 1) Highpower Rifle (includes As-Issued Military Rifle), 2) Bulls-Eye Pistol, 3) Rimfire Sporter and 4) 3-Position Air Rifle. CMP-appointed Master Range Officers will teach Level II instruction for each of the four disciplines as one-day in-person training courses. Level II Student Handbooks will be provided for each discipline. After satisfactorily completing Level II instruction, students will be eligible to complete Level III training.

Level II Courses Scheduled at Camp Perry:

Friday, July 12 - Pistol

Tuesday, July 16 - Smallbore/Rimfire

Saturday, July 27 - Highpower Rifle

Contact Kim Filipiak at kfilipiak@thecmp.org for additional information.

LEVEL III. Level III training is also discipline specific. This training requires Range Officers who complete Level II training to work as Range Officers in shooting competitions under the supervision of a Master Range Officer. Completion of Level III training is recognized by the issuance of a CMP Range Officer License with endorsements for each discipline in which Level II and Level III training is completed.

RANGE OFFICER SERVICE. A major objective of this CMP program is to train and certify qualified Range Officers who can serve in CMP National Matches and CMP Travel Games competitions. The program is also open to individuals who want to be trained to serve as Range Officers in other sanctioned and non-sanctioned competitions. Range Officer assignments are usually voluntary although a per diem or expenses are sometimes paid for serving in larger competitions. The CMP maintains an automated database of all Certified and Licensed Range Officers that records the match official assignments they complete. The CMP plans to offer periodic online rule and rule interpretation updates as part of a continuing education program. Actual service in competitions and the completion of online updates will be required for recertification.

If you are interested in becoming trained and certified to serve as a Range Officer or Match Official in CMP competitions, the CMP invites you to enroll and become part of this important training program.



Pistol Distinguished Shooter's



DISTINGUISHED BADGE PRESENTATION: Shooters who have earned their Distinguished Pistol Shot Badges in the 12 months since the 2018 National Matches are eligible to have their badges presented on-stage during the National Trophy Pistol Award Ceremony. **To be part of the presentation ceremony, Distinguished Pistol Shot Badge winners must bring their badges to Camp Perry and check in with Christina Roguski at CMP Headquarters before the CMP Award Ceremony. All Distinguished Shooters who are to receive their badges must also report to Christina during the CMP Shooters' Reception at Petrarca Range between 4:30 and 5:00 PM on July 14.** This is to confirm that you will be at the Award Ceremony. If you do not check in with Christina Roguski before the ceremony you will not be called up on stage during the ceremony. **MILITARY MUST CHECK-IN AT CMP HEADQUARTERS WITH CHRISTINA ROGUSKI FOR BADGE PRESENTATIONS ON STAGE AT LEAST 2 HOURS PRIOR TO THE AWARDS CEREMONY.**

MILITARY DISTINGUISHED BADGE PRESENTATIONS: Any Military Distinguished Badges earned in the 12 months since the 2018 National Matches that would like to be presented on stage must be requested in advance. Please contact Christina Roguski at croguski@thecmp.org or (419) 635-2141, ext. 714.

NEW DISTINGUISHED SHOOTERS: During the National Matches, the CMP will identify and recognize any shooters who earn the Distinguished Pistol Shot Badges during the Pistol National Trophy Individual Match and present their badges at the CMP Award Ceremony that afternoon at 5:30 PM. **Results and the names of any new Distinguished shooters will be posted immediately after the NTI challenge period ends.** If you are one of these shooters, please check in with Christina Roguski at the Shooter's Reception as soon as possible so you can receive instructions regarding your badge presentation.



National Trophy Pistol Match Sponsors



While CMP policy prohibits endorsement of any company product or service, we would like to recognize the following companies that will award their own separate products to the top shooters of the 2019 National Trophy Rifle and Pistol Matches.



PERFECTION
www.glock.com



Ammunition
www.loadermonkey.com



www.EyePalUSA.com



<http://accuracyx.com>



CMP National Trophy Pistol Matches

The National Trophy Matches expanded to include pistol events, the first trophy awarded was the General Custer Trophy that annually goes to the National Trophy Individual Pistol Champion. The Custer Trophy was first contested in 1904. The Gold Cup National Trophy Team Trophy was initially awarded in 1920. Today, the National Trophy Pistol Matches provide pistol national championship competitions that preserve the finest traditions of military marksmanship in the United States. A total of 24 different National Trophies are now awarded during the National Trophy Pistol Matches.

PISTOL TRIGGER WEIGHING AND INSPECTION.

Pistol checks must be done prior to firing your first pistol match. The triggers of all pistols used in the EIC, President's, NTI and NTT Matches must be weighed and certified at an Armorer's Trailer (Commercial Row Vendors are not authorized to weigh and inspect pistols). When pistol triggers are weighed, the pistol will also be checked for compliance with CMP Pistol Rule (Rule 4.2 in the ***CMP Pistol Competition Rules***). The CMP Armorer van will be open throughout the CMP matches. Military vans also are authorized to weigh triggers and certify pistols, however, please check the CMP Armorer Van first as military armorers must give



their first priority to working on their team's pistols. Triggers may be spot checked at any time on the line by a CMP Line Official. Failure to have your trigger certified or having a pistol that does not lift the 4-pound weight or comply with the rules can result in disqualification. If your pistol is repaired at an armorer van and the repair involves trigger work, the armorer will re-weigh the trigger to ensure continued compliance with CMP Rules.

CMP COMPETITION TRACKER AND INTERNET RESULTS POSTING:

The CMP will post National Trophy Pistol scores fired during the day on the Internet just as soon as scorecards come in. Tell your shooting club, team members and family members that they also can watch National Match results on the CMP web site at ct.thecmp.org/nmpistolresults.

National Trophy Pistol Match Schedule



PISTOL

Date/Time Event Location

*CMP Competitors that are firing in NRA Matches may pick up both packets beginning on Monday, July 8th.

Thursday 11 July

9:00AM-6:00PM	Pistol Check-In Opens Including Pistol SAFS	Welcome Center Building 3
---------------	--	------------------------------

Friday 12 July

9:00AM-6:00PM	CMP NM Support Team Arrives	Welcome Center Building 3
9:00AM - 6:00PM	Pistol Check-In Continues Including Pistol SAFS	Welcome Center Building 3
4:00PM-7:00PM CMP	CMP RO Level II Pistol Training	Gary Anderson CMP Competition Center
7:00PM	CMP NM Support Team Welcome Party	Support Team Building 1804

Saturday 13 July

7:00AM-10:00AM	Advanced SAFS	Building 950
7:00AM - 9:30AM	SAFS Classroom	Post Theater
10:15AM	SAFS Practice Firing/ M9 EIC Pistol Match	Range 2
7:30AM	.22 Rimfire Pistol EIC Match	Ranges 1, 4
TBA	Service Pistol EIC Match	Ranges 1, 4
<i>Immediately after .22 Rimfire Pistol Match</i>		
12:00PM or immediately after M9 Match	.22 Rimfire Pistol EIC/ Service Pistol EIC *For SAFS Coaches/Instructors/Students Only	Range 2
10:00AM -5:00PM	Glock Match (GSSL)	Range 1

Sunday 14 July

7:30AM	President's 100 Pistol Match	Range 1, 2, & 4
TBA	National Trophy Pistol Match	Range 1, 2, & 4
<i>Immediately after President's 100 Pistol Match</i>		
TBA	National Trophy Pistol Team Match	Range 2
<i>Immediately after National Trophy Pistol Match</i>		
4:30PM	Shooter's Reception (Open to all Shooters and Guests)	Petrarca Range
5:30PM	CMP National Trophy Pistol Awards	Post Theater



Pistol Small Arms Firing School

GENERAL INFORMATION: The official program for the Pistol Small Arms Firing School is posted on the CMP web site at <http://thecmp.org/competitions/cmp-national-matches/small-arms-firing-schools/>. The Pistol SAFS offers classroom instruction taught by the U. S. Army Marksmanship Unit, on-the-range coaching by military pistol team members, 25-yard practice firing and the M9 Pistol EIC Match. Advanced pistol competitors have the option of signing up for the school, attending the USAMU instruction in the theater only (Advanced students should NOT go to the firing line), attending an advanced bulls-eye pistol clinic in lieu of the M9 Pistol EIC Match.

NEW IN 2019: Students may use their own pistol and ammunition during the SAFS at Camp Perry. Note: To be eligible for EIC points during the M16 Match, competitors must use CMP pistols and issued ammunition. Those competitors who use their own firearm in SAFS will need to get their pistol inspected for safety. They will need to check their firearm prior to the SAFS class at the CMP Armorer's truck.

- © Beginner and Intermediate pistol shooters: You belong in this group if you are a beginning pistol shooter or have limited competition experience (Marksman or Sharpshooter classifications) and if you intend to fire in the M9 EIC Match. Competitors attend the regular Pistol SAFS instruction in the morning and then fire the range practice session and M9 Pistol EIC Match in the afternoon. Instruction starts with a safety briefing that must be attended by all students—scorecards will be marked to verify attendance. Be on time and bring your SAFS Scorecards. SAFS students who do not attend the safety briefing will not be issued squadding or be permitted to fire.
- © Advanced pistol shooters: You should already have earned EIC credit points, the Pistol Distinguished Badge or have an Expert or Master classification to be in this group. The M9 Pistol EIC Match and the Advanced Pistol Clinic take place at the same time. You may not fire in the M9 EIC Match and also attend the advanced clinic.

ELIGIBILITY: Anyone who wants to learn gun safety and good target shooting skills, regardless of previous experience.

SQUADDING(Beginner): SAFS squadding for SAFS practice firing and the M9 Pistol EIC Match will be issued when SAFS students report to the range with their scorecards. Remember to bring your scorecards with competitor labels on them to the morning instructional session where scorecards will be stamped to show attendance at the



safety training class. SAFS squadding will not be issued to anyone who did not attend the safety training.

ENTRY FEES: Registration fees are \$50.00 for adults and \$35.00 for juniors for the beginner school and M9 EIC Match. Registration fees for the Advanced SAFS are \$20.00 for adults and \$15.00 for juniors.

COMPETITOR RECOGNITION: SAFS Students receive a SAFS T-Shirt, a course completion certificate and a **USAMU Service Pistol Guide**.

SAFS WALK-IN AND WAITLIST PROCEDURES. If Pistol SAFS entries do not exceed the range capacity of 480 students, walk-in entries will be accepted during SAFS Registration. It is also possible that entries will reach range capacity. If this occurs, subsequent entries will be placed on a waitlist in the order paid entries are received. Anyone who is waitlisted may standby at the National Matches Welcome Center. Stand-bys will be called to fill any available vacancies (no shows) in the order of their waitlist priority. The CMP cannot guarantee that all waitlisted or standby individuals will be called.





CMP M9 Pistol EIC Match

GENERAL INFORMATION: The M9 Pistol EIC Match is conducted in conjunction with the Pistol Small Arms Firing School. This match is designed to introduce shooters to service pistol shooting with the current M9 service pistol and encourages them to start working towards earning the prestigious Distinguished Pistol Shot Badge.

COURSE OF FIRE: The M9 Pistol EIC Course of Fire (**CMP Games Rifle and Pistol Competition Rules**) will be used.

M9 Pistol EIC Match Course of Fire

Stage	Distance	Type of Fire	Firing Position	Number of Shots	Time Limit
Sighting	25 yds. ¹	Slow	Two or one-handed standing ²	5	5 min.
First	25 yds.	Slow	Two or one-handed standing ²	10	5 min.
Second	25 yds.	Timed	Two or one-handed standing ²	5 + 5	20 + 20 sec.
Third	25 yds.	Rapid	Two or one-handed standing ²	5 + 5	10 + 10 sec.

¹ The 25-yard pistol target (NRA B-8) must be used for all stages.
² Competitors may elect to fire while using either two hands or one hand. All stages of fire must begin from the ready position (pistol pointed down 45 degrees).

ELIGIBILITY: Any student in the Pistol Small Arms Firing School is eligible to fire in the M9 Pistol EIC Match. SAFS students who are Distinguished or who have previously earned pistol EIC points may fire in the match, but they are counted as “out-of-competition” and are not eligible to earn EIC points. Military competitors should check with their branch of service, prior to registration, for eligibility.

Note: Army Regulation 350-66, dated 27 Aug 2012, Table 3-1, Note 18 states “Army component personnel will not be eligible for points in the four point elementary level match at the National Matches. To qualify for points at the National Matches, Army personnel must shoot the National Trophy Individual Match”.

SQUADDING: Competitors will be squadded by USAMU instructors when they report to the range.

PISTOLS: The M9 EIC Match is fired with rack-grade U.S. Military M9 pistols that are used for the Small Arms Firing School. All competitors must fire with the pistol issued to them, regardless of whether they are eligible to earn EIC points in this match.



AMMUNITION: The CMP will issue military surplus 9mm M882 ammunition that must be fired in SAFS practice and the EIC match. All competitors must fire this ammunition.

OTHER RULES: Specific rules governing the conduct of the M9 EIC Match are found in the **CMP Games Rifle and Pistol Competition Rules** (see especially Rule 7.6.1).

AWARDS: The highest scoring eligible competitor in the M9 EIC Match receives a CMP Recognition Plaque. The top 10% of all eligible competitors receive 4 EIC credit points and a CMP M9 EIC Match medal. All competitors who complete the M9 EIC Match will receive a distinctive M9 EIC Match pin and a participation certificate when they turn in their scorecards.

ENTRY FEES: \$50.00 for adults, \$35.00 for juniors. This entry fee covers both the Pistol Small Arms Firing School and the M9 EIC Match.

2018 WINNER: Roy Leidy, Northampton, PA, 269-1X.

NATIONAL MATCH RECORD: Nick Pappas, Chicago, IL, 283-7X, 2006



*Roy Leidy,
2018 CMP M9 Pistol EIC Match winner.*



National .22 Rimfire Pistol EIC Match

GENERAL INFORMATION: The CMP .22 Rimfire Pistol EIC Match will be an EIC Pistol Match. The top 10% of eligible competitors, who score above the minimum credit score, will earn 10 points towards their .22 Rimfire Pistol Badge.

COURSE OF FIRE: The Pistol National Match Course of Fire (**CMP Pistol Competition Rules**) is used. **The ready position for timed and rapid-fire stages is with the loaded pistol pointed down at a 45° angle.** If the bench in front of the shooter is too high to allow a 45° angle ready position, the ready position is with the loaded pistol lowered as far as possible without contacting the bench (must not rest on the bench). (See CMP Rule 5.1.1).

SQUADDING: Competitors' squadding will be drawn and issued when they check-in at the National Matches Welcome Center.

PISTOLS: Standard Smallbore Pistol, Caliber .22 Rimfire that comply with **CMP Pistol Competition Rules**, Rule 4.1.6 must be used.

AMMUNITION: Any safe ammunition may be used in accordance with **CMP Pistol Competition Rules**, Rule 4.3.1.

OTHER RULES: Specific rules governing the conduct of the National .22 Rimfire Pistol EIC Match are found in the **CMP Pistol Competition Rules** (see especially Rule 5.3). **The ready position for timed and rapid-fire stages is with the loaded pistol pointed down at a 45° angle.** If the bench in front of the shooter is too high to allow a 45° angle ready position, the ready position is with the loaded pistol lowered as far as possible without contacting the bench (must not rest on the bench). (See CMP Rule 5.1.1).

AWARDS: All competitors that finish in the top 10% of eligible non-distinguished competitors will receive 10 points, then the top 1/6, of the top 10% will receive a Gold Coin, next 2/6 of the top 10% will receive a Silver Coin and the remaining 3/6 of the top 10% will receive a Bronze Coin (See Pistol Rule 9.2.6).

ENTRY FEE: \$20.00 for adults and \$15.00 for Juniors.

2018 WINNER: John Ennis IV, Honolulu, HI, 294-13X.

NATIONAL MATCH RECORD: John Ennis IV, Honolulu, HI, 294-13X, 2018.



*John Ennis IV,
2018 CMP .22 Rimfire Pistol Match winner.*

CMP Service Pistol EIC Match



GENERAL INFORMATION: The CMP Service Pistol EIC Match will be a regular EIC Pistol Match. The top 10% of eligible competitors, who score above the minimum credit score, will have a chance to earn EIC Credit Points. This match will count as one of the competitors allowed five club matches per year.

COURSE OF FIRE: The Pistol National Match Course of Fire (**CMP Pistol Competition Rules**) is used. Juniors shooters who fire the .22 cal. Standard Smallbore Pistols will not be eligible for EIC points.

Pistol National Match Course of Fire						
Stage	Distance	Type of Fire	Firing Position	Number of Shots	Time Limit	Scoring
First	50 yds.	Slow	Standing	1 series of 10 shots	10 min. per series	After 10 shots
Second	25 yds.	Timed	Standing	2 series of 5 shots	20 sec. per series	After 10 shots
Third	25 yds.	Rapid	Standing	2 series of 5 shots	10 sec. per series	After 10 shots

SQUADDING: Competitors' squadding will be drawn and issued when they check-in at the National Matches Welcome Center.

PISTOLS: Service pistols that comply with **CMP Pistol Competition Rules**, Rule 4.1 must be used. Juniors who compete and fire Standard Smallbore Pistols must comply with Rule 4.1.6.



CMP Service Pistol EIC Match

AMMUNITION: Any safe ammunition may be used in accordance with **CMP Pistol Competition Rules**, Rule 4.3.1.

OTHER RULES: Specific rules governing the conduct of the CMP Service Pistol EIC Match are found in the **CMP Pistol Competition Rules** (see especially Rule 5.3).

AWARDS: Gold, Silver & Bronze Achievement Pins will be presented to competitors (Distinguished or Non-Distinguished), in the CMP Service Pistol EIC Match, that equal or exceed Achievement Award Scores. The Achievement Award Scores are listed in the CMP Rules and on the CMP Scorecard. Place medals (1st, 2nd and 3rd) will also be awarded.

EIC Points are awarded to any eligible non-distinguished shooter who places in the top ten percent of non-distinguished shooters, provided that the score fired by the competitor equals or exceeds the EIC Minimum Credit Score (Rule, 9.2.7). Calculations are based on rule 9.2.6. EIC Minimum Credit Score for Service Pistol is 250.

ENTRY FEES: \$20.00 for adults and \$15.00 for Juniors.

2018 WINNER: SFC Adam Sokolowski, USA, 291-8X.

NATIONAL MATCH RECORD: SSG Greg Markowski, USA, 293-11X, 2016



*SFC Adam Sokolowski, USA,
2018 CMP Service Pistol EIC Match winner.*

Competitors will have the opportunity to fire in this exciting match. Competitors may choose to fire once, twice or three times in each class. The first set of scores will count for awards.

MATCH FEE:

Adults \$20.00 each, re-entry \$15.00

Juniors \$15.00 each, re-entry \$10.00

Competitors must have a Glock Membership to compete in the event. Competitors who do not have a GSSF Membership can go



to <http://www.gssfonline.com/registration.cfm> and follow the directions or join at the match registration at check in.

COURSE OF FIRE:

Competitor fire on NRA D1 paper targets at distances of 5, 7, 10, 15 and 25 yards, with firing times as follows:

TABLE 10 – GLOCK PISTOL MATCH				
Stage	Distance	Firing Position	Number of Shots	Time Limit
1	5 yards ¹	Standing, with a one (left or right) handed or two-handed grip ²	10	15 seconds
2	7 yards		10	15 seconds
3	10 yards		10	15 seconds
4	15 yards		10	15 seconds
5	25 yards		10	15 seconds

SQUADDING:

Competitors will report to the Range to receive squadding and relay assignment.

CATEGORIES:

There will be two categories Stock Class and Unlimited Class:

Glock Pistol Stock Class. Glock pistols are considered “Stock” if all firearm components are or ever were available from Glock Inc. Additional permitted modifications to Stock Class Pistols are:

- Hogue-grip type sleeves, A-grip panels, skateboard tape or other grip-enhancing materials that do not materially alter the function of the stock pistol.



- Slide and barrel stripping and/or refinishing.
- Pearce Grip Inc. grip extenders on G26, G27, G29, G30, G33, G36 and G42 magazines.
- Post front sight and U or square-notch rear sights, provided no slide modifications are made to accommodate the sights. Fiber optic and express sights may be used.

Glock Pistol Unlimited Class. Glock pistols with any of the following modifications must be fired in the “Unlimited” Class:

- Any sights that do not use a post front sight and U or square-notch rear sight including, but not limited to, ghost ring, laser, electronic or optical sights.
- Wrap-around grip sleeves on magazines.
- After-market component parts and barrels.
- Recoil spring guide or recoil reducer assemblies.
- Modified or after-market firing pins.
- Modified or after-market connectors.
- Lights or other barrel weights.
- Any modification that is determined by the Chief Range Officer to provide an unfair competitive advantage.

AWARDS:

Plaques will be awarded for the following:

- Overall Match High Shooter
- High Stock Glock
- High Unlimited Glock
- High Guardian
- High Senior
- High Women
- High Junior



GENERAL INFORMATION: The President's Pistol Match, first fired in 1981, is a National Trophy Pistol Match. The President's Rifle and Pistol Matches have become especially prestigious because match winners have traditionally received letters of congratulations from the President of the United States. President Theodore Roosevelt began this tradition for the President's Rifle Match in 1904. This tradition of recognition was extended to include the President's Pistol Match. Recent U.S. Presidents, including Presidents Clinton and Bush, have continued the tradition by providing letters of congratulations to the winners of both the President's Pistol and Rifle Matches.

COURSE OF FIRE: The President's Pistol Match Course of Fire (**CMP Pistol Competition Rules**) will be used. Competitors fire 20 shots slow-fire at 50 yards firing two strings at 10 minutes per string, 10 shots timed-fire at 25 yards firing two 5 shot strings in 20 seconds per string and 10 shots rapid-fire at 25 yards firing two 5 shot strings in 10 seconds per string. Juniors who compete for Junior awards must fire the same course of fire with .22 cal. Standard Smallbore Pistol.

President's Pistol Match Course of Fire						
Stage	Distance	Type of Fire	Firing Position	Number of Shots	Time Limit	Scoring
First	50 yds.	Slow	Standing	2 series of 10 shots	10 min. per series	After each series
Second	25 yds.	Timed	Standing	2 series of 5 shots	20 sec. per series	After 10 shots
Third	25 yds.	Rapid	Standing	2 series of 5 shots	10 sec. per series	After 10 shots

SQUADDING: Competitors' squadding will be drawn and issued when they check-in at the National Matches Welcome Center.

PISTOLS: Service pistols that comply with **CMP Pistol Competition Rules**, Rules 4.1 must be used. Juniors who compete for junior awards must fire Standard Smallbore Pistols that comply with Rule 4.1.6.



*Heather Powers,
2018 President's Junior .22
Caliber Pistol Match winner*



President's Pistol Match and Jr Match

AMMUNITION: Any safe ammunition may be used in accordance with **CMP Pistol Competition Rules**, Rule 4.3.1.

OTHER RULES: Specific rules governing the conduct of the President's Pistol Match are found in the **CMP Pistol Competition Rules** (see especially Rule 5.2). Junior competitors firing .22 Pistols only in the President's Junior Pistol Match, the ready position for timed and rapid-fire stages is with the loaded pistol pointed down at a 45° angle. If the bench in front of the shooter is too high to allow a 45° angle ready position, the ready position is with the loaded pistol lowered as far as possible without contacting the bench (must not rest on the bench). (See CMP Service Rule 5.1.1).

AWARDS: The winner of the President's Pistol Match receives the President's Pistol Trophy (*the competitor receives a trophy plaque and his/her name is permanently engraved on the trophy; the trophy is retained by the CMP on permanent display at Camp Perry*) and a President's Pistol Match medallion. The top 100 competitors in the President's Pistol Match are designated as the "President's Hundred" and receive President's Pistol Match medallions and certificates. The high junior who fires a .22 cal. smallbore pistol in the President's Pistol Match receives a trophy plaque.

ENTRY FEES: \$40.00 for adults, \$20.00 for juniors.

2018 WINNER: SGT Christopher Hudock, USA, 386-13X

2018 JUNIOR WINNER: Heather Powers, West Fall, NY, 370-4X

NATIONAL MATCHES RECORD: SSG James Henderson, USA, Columbus, GA, 393-17X, 2009

NATIONAL MATCHES JUNIOR RECORD: Lisa Emmert, Houghton, MI, 374-8X, 2015



SGT Christopher Hudock, USA,
2018 President's Pistol Match winner.



GENERAL INFORMATION: The National Trophy Individual Pistol Match (NTI) is a National Trophy Pistol Match. It was first fired in 1904, the second year of the National Matches, and has become one of the most prestigious National Trophy Pistol events. The NTI is also an Excellence-in-Competition match where the top 10% of all eligible Non-Distinguished competitors, military and civilian, earn EIC credit points.

COURSE OF FIRE: The Pistol National Match Course of Fire (**CMP Pistol Competition Rules**) is used. Competitors fire 10 shots slow-fire at 50 yards two 5 shot strings in 10 minutes, 10 shots timed-fire at 25 yards two 5 shot strings in 20 seconds and 10 shots rapid-fire at 25 yards in two 5 shot strings in 10 seconds per string. Juniors who compete for Junior awards must fire .22 cal. Standard Smallbore Pistols.

Pistol National Match Course of Fire

Stage	Distance	Type of Fire	Firing Position	Number of Shots	Time Limit	Scoring
First	50 yds.	Slow	Standing	1 series of 10 shots	10 min. per series	After 10 shots
Second	25 yds.	Timed	Standing	2 series of 5 shots	20 sec. per series	After 10 shots
Third	25 yds.	Rapid	Standing	2 series of 5 shots	10 sec. per series	After 10 shots

SQUADDING: Competitors' squadding will be drawn and issued at the time of check-in. Competitors will have the same relay and firing point assignments for both the President's and NTI Pistol Matches.

PISTOLS: Service pistols that comply with **CMP Pistol Competition Rules**, Rules 4.1 must be used. Juniors who compete for junior awards must fire Standard Smallbore Pistols that comply with Rule 4.1.6.

AMMUNITION: Any safe ammunition may be used in accordance with **CMP Pistol Competition Rules**, Rule 4.3.1.



Samuel Kwon, 2018 NTI Junior .22 Pistol Match winner

OTHER RULES: Specific rules governing the conduct of the National Trophy Individual Pistol Match are found in the **CMP Pistol Competition Rules** (see especially Rule 5.3). Junior competitors firing .22 Pistols only in the NTI Junior Pistol



NTI Pistol Match and Jr Match

Match, the ready position for timed and rapid-fire stages is with the loaded pistol pointed down at a 45° angle. If the bench in front of the shooter is too high to allow a 45° angle ready position, the ready position is with the loaded pistol lowered as far as possible without contacting the bench (must not rest on the bench). (See CMP Rule 5.1.1).

AWARDS: The winner of the National Trophy Individual Pistol Match receives the General Custer Trophy (*the competitor receives a trophy plaque and his/her name is permanently engraved on the trophy; the trophy is retained by the CMP on permanent display at Camp Perry*) and a General Custer Trophy medallion. The high junior who fires a .22 cal. smallbore pistol in the NTI Pistol Match receives the Perry DeFino Trophy (*the competitor receives a trophy plaque and his/her name is permanently engraved on the trophy; the trophy is retained by the CMP on permanent display at Camp Perry*).

The top 10% of all **eligible** Non-Distinguished competitors in the National Trophy Individual Pistol Match receive 10, 8 or 6 EIC credit points (all Civilian legs are 10-point legs and military competitors receive 10, 8 or 6 point legs depending on their score) in accordance with **CMP Pistol Competition Rules**, Rule 9.2.6. Eligible competitors will receive Gold, Silver or Bronze General Custer medallions.



*SSG Greg Markowski, USA,
2018 NTI Pistol Match winner*

Special awards recognize these individuals:

- ⊙ **National Women's Trophy:** Highest scoring women competitor.
- ⊙ **Ancient Archer Trophy:** Highest scoring Law Enforcement competitor.
- ⊙ **General Curtis LeMay Trophy:** Highest scoring Air Force competitor.
- ⊙ **National Guard Association Trophy:** Highest scoring National Guard competitor.
- ⊙ **US Army Reserve Memorial Trophy:** Highest scoring Reserve competitor.
- ⊙ **Citizen's Military Trophy:** Highest scoring civilian.
- ⊙ **Senior Pistol Trophy:** Highest scoring Senior.

NTI Pistol Match and Jr Match



ENTRY FEES: \$40.00 for adults, \$20.00 for juniors.

2018 WINNER: SSG Greg Markowski, USA, 291-13X

2018 JUNIOR WINNER: Samuel Kwon, 279-8X

NATIONAL MATCHES RECORD: SSG James Henderson, USA, Columbus, GA 297-13X, 2009

NATIONAL MATCHES JUNIOR RECORD: Glenn Zimmerman, Waterville, OH, 292-12X, 2016

National Trophy Pistol Team Match & Jr Team Match



GENERAL INFORMATION: The National Trophy Pistol Team Match (NTT) is a National Trophy Match. It was first fired in 1920 when competition for the Gold Cup team trophy began. The Pistol NTT is a four-person team match with a requirement that at least one firing member must be a "new shooter." (See Rule 2.8). Open, Civilian State or Club and Reserve Component teams are four-person teams. Law Enforcement teams are two-person teams. The Junior Pistol Team Match is also a two-person team match.

COURSE OF FIRE: Four-person teams fire the Pistol National Match Course (**CMP Pistol Competition Rules**). All members fire 10 shots slow-fire at 50 yards fired 2 strings in 10 minutes per string, 10 shots timed-fire at 25 yards firing two 5 shot strings in 20 seconds per string and 10 shots rapid-fire at 25 yards firing two 5 shot strings in 10 second per string.

Pistol National Match Course of Fire						
Stage	Distance	Type of Fire	Firing Position	Number of Shots	Time Limit	Scoring
First	50 yds.	Slow	Standing	1 series of 10 shots	10 min. per series	After 10 shots
Second	25 yds.	Timed	Standing	2 series of 5 shots	20 sec. per series	After 10 shots
Third	25 yds.	Rapid	Standing	2 series of 5 shots	10 sec. per series	After 10 shots

SQUADDING: Each four-person team will be assigned two firing points, with two team members firing in the first relay and the other two team members firing in the second. Law



National Trophy Pistol Team Match & Jr Team Match

Enforcement and Junior teams will fire one team member on each relay. Squadding will be issued when purchasing team cards.

NATIONAL TROPHY TEAM MATCH ENTRIES: Entries in the National Trophy Team Matches must be made at the National Matches Welcome Center any time between scheduled pistol check-in. Scorecards and team squadding will be issued when team entries are made. Team entries close one hour before the start of the team match. Your team entry confirmation card with CMP competitor labels for the four team firing members (two members for Law Enforcement and Junior teams), coach and captain affixed to it, must be returned to the National Matches Welcome Center or CMP Headquarters no later than the start of the National Trophy Team Match preparation period.

LAW ENFORCEMENT TEAMS: Firing members on Law Enforcement two-person teams will not lose new shooter eligibility for shooting on Law Enforcement teams. Law Enforcement teams do not have to have a new shooter.

OUT-OF-COMPETITION TEAM OPTION: The “out-of-competition” team entry option (see CMP Rule 2.9) allows shooters to compete in the National Trophy Team match when they cannot form an eligible team. When a club or state association team does not have enough shooters or does not want to burn a new shooter, they can form an out-of-competition team with other shooters and fire in the team match. Out-of-competition teams will have their scores posted and listed in the results bulletin, but new shooter eligibility is not affected and teams are not eligible for awards. Individuals who fire on out-of-competition teams can count scores for aggregates that include NTT individual scores. (See Rule 2.9.2).

NON-FIRING TEAM CAPTAINS: Anyone who will be a non-firing team captain or coach in the National Trophy Pistol Team Match or the Junior Team Match is required to enter the matches as a “non-firing team official or volunteer.” The CMP does not charge an entry fee for non-firing team officials, but it is necessary to have non-firing captains or coaches recorded in the CMP database so that their names can appear in the results bulletin. Non-firing team officials must go through the National Matches Welcome Center and will need competitor labels for scoring or team entry cards.

PISTOLS: Service pistols that comply with **CMP Pistol Competition Rules**, Rules 4.1 must be used. Juniors who compete for junior awards must fire Standard Smallbore Pistols that comply with Rule 4.1.6.

National Trophy Pistol Team Match & Jr Team Match



PISTOL



*USAMU Blue,
2018 National Trophy Pistol Team Match winner*

AMMUNITION: Any safe ammunition may be used in accordance with **CMP Pistol Competition Rules**, Rule 4.3.1.

OTHER RULES: Specific rules governing the conduct of the National Trophy Pistol Team Match are found in the **CMP Pistol Competition Rules** (see especially Rule 5.3). Junior competitors firing .22 Pistols only in the NTT Junior Pistol Match, the ready position for timed and rapid-fire stages is with the loaded pistol pointed down at a 45° angle. If the bench in front of the shooter is too high to allow a 45° angle ready position, the ready position is with the loaded pistol lowered as far as possible without contacting the bench (must not rest on the bench). (See CMP Rule 5.1.1).

AWARDS: The winning team in the National Trophy Team Match receives the Gold Cup Trophy (*each team member, the team captain and the team coach, receive trophy plaques; the name of the winning team is permanently engraved on the trophy; the trophy is retained by the CMP on permanent display at Camp Perry*). Special awards recognize these winning teams:

- ◎ **Oglethorpe Trophy:** Winning Civilian Team
- ◎ **American Indian Trophy:** Winning Law Enforcement Team
- ◎ **U.S. Coast Guard Memorial Trophy:** Winning Reserve Component Team
- ◎ **Junior Pistol Team Trophy:** Winning Junior Team (smallbore pistols)

ENTRY FEES: \$50.00 for Open, Club or State Association and Reserve Component teams; \$25 for Law Enforce-



National Trophy Pistol Team Match & Jr Team Match

ment teams; \$15.00 for Junior teams. Team entries may not be made in advance, but must be made at the National Matches Welcome Center during the matches.

2018 WINNER: USAMU Blue, 1120-29X

2018 JUNIOR TEAM WINNER: New York Rifle & Pistol JR, 544-10X

NATIONAL MATCH-ES RECORD: U.S. Army Western, 1158-36X, 1963

NATIONAL MATCH-ES JUNIOR RECORD: Texas State Junior Blue, 566-14X, 2007



*New York Rifle & Pistol JR Team,
2018 National Trophy Pistol Junior
Team Match winner*



Other Pistol Awards

National Trophy Team Individual Awards

- ◎ **Military Police Corps Trophy:** Presented to the high scoring individual in the National Trophy Pistol Team Match.
- ◎ **General Mellon Trophy:** Presented to the high scoring Army competitor in the National Trophy Pistol Team Match.
- ◎ **General Carl Spaatz Trophy:** Presented to the highest scoring individual Air Force competitor in the National Trophy Pistol Team Match.
- ◎ **Elihu Root Gold Medals:** The Four Highest Scoring Individual Civilian Competitors in the National Trophy Pistol Team Match. The Captain and Coach of the highest-scoring civilian National Trophy Team also are recognized as members of the team.

NTI-NTT Individual Aggregate Awards

- ◎ **Anheuser Busch Trophy:** High civilian competitor.
- ◎ **Fleet Admiral Nimitz Trophy:** High Navy competitor.
- ◎ **The General Patton Trophy:** High Army competitor.
- ◎ **William McMillan Trophy:** High Marine Corps competitor.



President Individual Awards: A High Woman and High Senior plaque will be awarded.

President's-NTI Aggregate

- ◎ **Rose Krelstein Trophy:** The high women competitor.
- ◎ **Master Sergeant Aubrey E. Smith II Memorial Trophy,** donated in 2019 by the Military Marksmanship Association: The high Army New Shooter (Active, Reserve or National Guard)

Top Glock Awards: Awarded to the top competitor using a Glock in the President's Pistol Match.

Junior Award Plaques: Awarded to the top three juniors in the President's Pistol Match and National Trophy Individual Pistol Matches and the top three junior teams in the National Trophy Team Pistol Match.



Use the CMP's online Photo website, <http://cmp1.zenfolio.com>, to view and download photos. Photos may also be ordered for a small fee.

National Trophy Pistol Awards Ceremony



The CMP National Trophy Pistol Award Ceremony will be in Hough Theater on Sunday, July 14, starting at 5:30 PM. The CMP will host an informal Shooters' Reception at Petrarca Range before the ceremony, starting at 4:30 PM. We plan to close the reception 15 minutes prior to the start of the ceremony so that everyone can move to the theater in time to start the award ceremony. The ceremony will recognize the newest Distinguished Shooters and award National Trophies. We hope you plan to attend these impressive ceremonies and help us honor new Distinguished shooters and this year's champions. Awards not picked up at the ceremony will be mailed.

The CMP no longer mails out copies of Award Ceremony photos. You will be able to access and download, print and order photos after the event. The website is <http://cmp1.zenfolio.com/>.



New England Games

September 16-22

The New England CMP Cup & CMP Games Matches, sponsored by the Civilian Marksmanship Program and hosted by Vermont State Rifle & Pistol Association.



NE GAMES

The CMP Cup Matches include two CMP 800 Aggregate Matches followed by a 4-Man Team Match and an EIC Service Rifle Match. Following the CMP Cup Matches will be the CMP Games Matches. The CMP Games Matches include Small Arms Firing School (SAFS), Garand/Springfield/Vintage/Modern Military Matches, Carbine Match, Rimfire Sporter match and Vintage Sniper Team Match. There are also several pistol matches for competitors to fire in including CMP As-Issued 1911 Pistol Match, Military & Police Service Pistol Match, 40 Shot Pistol Match, EIC Service Pistol Match, CMP .22 Rimfire Pistol EIC Match and Pistol 2-Man Team Match.

All Competitors firing on the High Power range will be firing on Kongsberg Electronic Targets (KTS). The KTS system registers each shot and relays the location and score value to a monitor beside each shooter on the firing line.

There will also be a GSM New Shooter Clinic and an M1 Maintenance Clinic held during the New England CMP Cup & CMP Games Matches. CMP Sales will be at the event with a limited supply of rifles. They will also have ammunition and CMP memorabilia available for purchase.

**For information on the event, please contact
Vera Snyder at 419-635-2141 ext. 782, or
email competitions@thecmp.org**



<https://ct.thecmp.org/newenglandgames>



July 7 - August 9 2019

The Civilian Marksmanship Program (CMP) invites you to participate in the 11th annual National Matches Air Gun Events. These events will take place at the Gary Anderson CMP Competition Center.

THE GARY ANDERSON CMP COMPETITION CENTER.

The Gary Anderson CMP Competition Center was expanded and renovated in 2013, which included an expansion to the south end of the facility and completely remodeled interiors. The air gun range portion of the build was unaffected by the renovation. The range is located in the northeast part of Camp Perry. The indoor air gun range has 80 firing points, each equipped with CMP Targets featuring KTS technology. All shots fired are instantly displayed on monitors beside each shooter and on display screens visible to spectators in the center area of the range. All firing is controlled by a computer operations center in the middle of the range.



AIR GUN

The Gary Anderson CMP Competition Center features CMP Targets with monitors at each firing point. Shots are instantly displayed on the monitors and on the TV screens throughout the range.

EVENTS. The National Matches Air Gun Events program offers competition in different air pistol, air rifle and National Match Air Rifle events, along with training opportunities. There are both re-entry (shoot as many times as you wish with the best score counting) and championship (one match per competitor) events.



National Match Air Gun Events

EQUIPMENT. The CMP offers a selection of air rifles and air pistols for rent for an additional fee of \$5.00. Sporter Air Rifles are no extra charge with your paid entry fee. Shooting mats, blocks and rests are available at the range at no charge, first come first serve. Competitors may bring their own air rifle or air pistols that shoot no more than 600FPS. Your personal air guns and pistols will have to be presented to a CMP range officer for approval. Please bring your own fill adapters. Pellets are available for purchase at our Gary Anderson CMP Competition Center store. The CMP has full precision rifles and AiR-15's and uppers that should fit on your lower. Shooters who wish to rent one of these rifles or uppers may do so for \$5.00.

RULES. The **60 Shot Air Gun Championships** are governed by the ISSF Pistol Rules. Copies of the rules may be downloaded from the ISSF Shooting website at http://www.issf-sports.org/theissf/rules/english_rulebook.ashx.

HOW TO ENTER. Entries in all National Match Air Gun Events are made the day of the match and welcome any-time the range is open (see schedule). Enter at the front desk.

RESULTS. Results will be posted at ct.thecmp.org/nmair-gunresults.

AIR GUN RANGE LOCATION. A map of Camp Perry with the location of the CMP Gary Anderson Competition Center is shown on the next page. Report to the range to enter and fire the Air Gun Matches.

For any questions or comments, please contact Catherine Green at cgreen@thecmp.org or 419-635-2141 ext 704. You may also contact Range Staff at ext 751 or ext 700.



The Gary Anderson CMP Competition Center is located just to the east of Petrarca Range and next to the Camp Perry water tower.

MAP OF CAMP PERRY

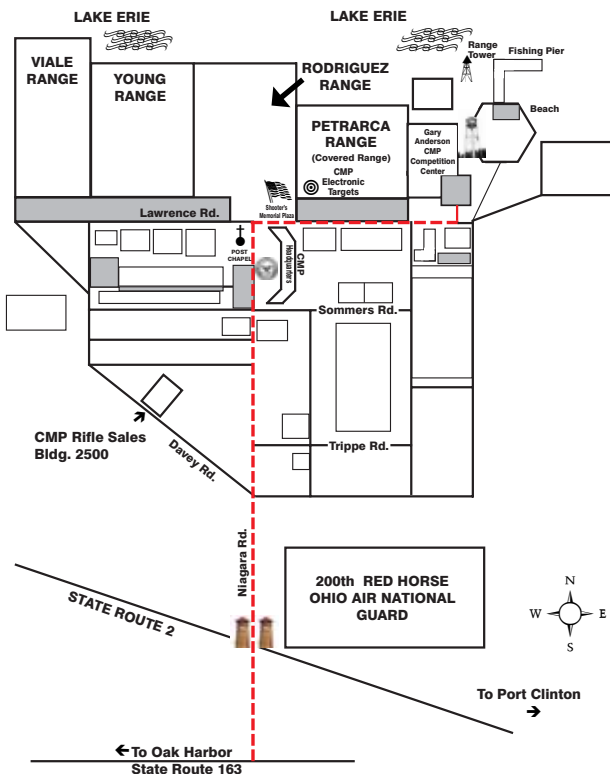



National Match Air Gun Events

July 7 - 14

30 Shot Air Pistol Re-Entry Match

\$5.00 Per Entry

Pistol Permitted: Match Grade - max. 600 fps

Pistols are available for an additional \$5.00 charge

Cash Prizes Based On Entrants

The course of fire is unlimited sighters and 30 record shots on the ISSF Air Pistol target. Competitors who enter this match will also be entered into a "Top Center Shot" match. The CMP will take the best shot fired during the 30 shot string and calculate the distance to the center of the target. \$2.00 of every entry fee goes into the Top Center Shot prize pool. Overall top awards medals will be awarded at the end for first, second and third place.

July 7 - August 9

40 Shot Air Pistol Re-Entry Match

\$5.00 Per Entry

Pistol Permitted: Match Grade - max. 600 fps

Pistols are available for an additional \$5.00 charge

Cash Prizes Based On Entrants

The course of fire is unlimited sighters and 40 record shots on the ISSF Air Pistol target. Overall top awards medals will be awarded at the end for first, second and third place.

60 Shot Air Pistol Championship

\$10 per Entry Fee - One Entry Per Competitor

You will have 15 minutes for sighters and 1 hour and 15 minutes for record shots on a ISSF Air pistol target. This is a ONE TIME entry event that may be fired anytime the range is open up to two hours prior to closing.

30 Shot Air Rifle Re-Entry Bench Match

\$5.00 Per Entry

Rifles Permitted - Precision, Sporter & AR-Type

Sporter rifles are no extra charge.

AR-Type & Precision rifles are

\$5.00 additional charge

The course of fire is unlimited sighting shots and 30 record shots on the ISSF air rifle target. No scopes are permitted and supports provided by the range must be used. Overall top awards medals will be awarded at the end for first, second and third place.



Many air guns, including air pistols, are available to rent at the Gary Anderson CMP Competition

Center. Pellets are also available for purchase.



AIR GUN

30 Shot Air Rifle Re-Entry Standing Match

\$5.00 Per Entry

Rifles Permitted - Precision, Sporter & AR-Type

Sporter rifles are no extra charge.

Cash Prizes Based On Entrants

The course of fire is unlimited sighters and 30 record shots on the 200 yard reduced target, fired from the standing position. Competitors who enter this match will also be entered into a "Top Center Shot" match. The CMP will take the



best shot fired during the 30 shot string and calculate the distance to the center of the target. \$2.00 of every entry fee goes into the Top Center Shot prize pool. Overall top awards medals will be awarded at the end for first, second and third place.

40 Shot Vintage Air Rifle Pneumatic Sniper Match

\$5.00 Per Entry

Rifled Permitted – Daisy Model 853

Competitors will be given unlimited sighters prior to both distances for record. There will be 20 records shots at 300 yards simulated and 20 shots at 600 yards simulated. Shots



will be shot off of the bench with CMP provided kneeling rolls (to mimic sandbags).

60 Shot Air Rifle Championship

\$10 Per Entry Fee - One Entry Per Competitor

Shooters will have 15 minutes to shoot unlimited sighters and 1 hour and 15 minutes for 60 record shots on the ISSF air rifle target. This is a ONE TIME entry event that may be fired anytime the range is open up to two hours prior to closing.

AiR-15 Challenge Re-Entry Match

\$10 Per Entry

Rifle Permitted: AR- Type

Cash Prizes Based on Entrants

The AiR -15 Challenge is a 40 shot re-entry match using the AiR-15 air rifle. Competitors will fire 40 record shots on a 200 yard reduced target. There will be NO AiR-15 Challenge Shoulder to Shoulder Final this year. Prize money will be distributed based on number of event entries.

Entries	Prize \$	1st	2nd	3rd	4th	5th	6th	7th	8th	9th	10th
100	\$1,000	\$500	\$300	\$200							
150	\$1,125	\$500	\$300	\$200	\$125						
200	\$1,500	\$600	\$400	\$250	\$150	\$100					
250	\$1,875	\$650	\$450	\$300	\$200	\$150	\$125				
300	\$2,250	\$700	\$500	\$350	\$250	\$200	\$150	\$100			
350	\$2,625	\$800	\$550	\$400	\$275	\$200	\$175	\$125	\$100		
400	\$3,000	\$850	\$600	\$450	\$300	\$225	\$200	\$150	\$125	\$100	
450	\$3,375	\$900	\$650	\$500	\$300	\$250	\$225	\$175	\$150	\$125	\$100

Sighters

\$5.00 Per Entry

The Air Rifle Range will have firing points available for those shooters who would like to shoot without competing in a match.



Awards - Pin Cut Scores

30 Shot Standing Re-Entry Match

Gold: 285-300 Silver: 275-284 Bronze: 260-274

30 Shot Air Rifle Re-Entry Bench Match

Gold: 310+ Silver: 300-309.9 Bronze: 290-299.9

40 Shot AiR-15 Challenge

Gold: 395-400 Silver: 390-394 Bronze: 380-389

40 Shot Vintage Air Rifle Pneumatic Sniper Match

Gold: 395-400 Silver: 390-394 Bronze: 380-389

30 Shot Pistol Re-Entry Match

Gold: 275-300 Silver: 268-274 Bronze: 260-267

40 Shot Pistol Re-Entry Match

Gold: 370-400 Silver: 356-370 Bronze: 340-355

60 Shot Rifle & Pistol National Match Air Gun Championship Awards

Medals

Rifle Medal cut scores

Gold: 605+ Silver: 600-604.9 Bronze: 589-599.9

Pistol Medal cut scores

Gold: 555-600 Silver: 545-554 Bronze: 530-544



Plaques

Award plaques will be awarded to the Overall Winner, the High Woman, High Senior and High Junior in the 60 Shot Rifle & Pistol Championship event. Medals and plaques will be mailed at the conclusion of the National Match Air Gun Events.



\$\$\$ CASH PRIZES \$\$\$

TOP CENTER SHOT CASH PRIZES. Shooters who compete in the 20 Shot Standing and 30 Shot Air Pistol re-entry matches are automatically entered in a "Top Center Shot" Match for those events. \$2.00 of each \$5.00 entry in re-entry matches will be placed in a cash pool for that event. The best center shot fired in each re-entry event will be selected and checked. The CMP will take the highest shot values and calculate the distance of those shots from the target center (measured in 1/100th of a millimeter). A Leaderboard showing the current best eight center shots in each event will be posted at the range. At the end of the competition, checks will be distributed to the eight competitors in each event who have the best Top Center Shots. The prize money will be based on the percentages of the total cash pool in each event.

1st place – 25%

2nd place – 20%

3rd place – 15%

4th place – 10%

5th place – 10%

6th place – 10%

7th place – 5%

8th place – 5%



SPC Daniel Lowe, USAR, won the 2018 AiR-15 Challenge Top 20 Shoot-off and received \$650 prize money.



MARKSMANSHIP NIGHTS

Shooters, including aspiring new shooters, who live in the Port Clinton, Ohio area or Anniston, Alabama area are invited to take advantage of the opportunity to do practice shooting at the Marksmanship Center air gun ranges.

<http://thecmp.org/air/cmp-competition-centers/open-public-shooting/>

CMP MONTHLY MATCHES

The Civilian Marksmanship Program (CMP) invites you and your club rifle team to participate in the CMP's Monthly Matches. The competitions will feature a Junior Air Rifle 3x20, 60 Shots Air Rifle Standing, 60 Shots Air Pistol and a 20 shot Novice Prone. Rental equipment is available for the monthly matches for a small fee.



2019 Schedule:

September 14 October 12 November 16

<http://thecmp.org/air/cmp-competition-center-event-matches/monthly-air-rifle-and-air-pistol-matches/>

For more Information, visit

<http://thecmp.org/air/cmp-competition-centers/>



2019 National Match Air Gun Events Calendar						
Sunday	Monday	Tuesday	Wednesday	Thursday	Friday	Saturday
7-Jul 12:00-4:00 NIMAGE	8-Jul 12:00-8:00 NIMAGE	9-Jul 12:00-8:00 NIMAGE	10-Jul 12:00-8:00 NIMAGE	11-Jul 12:00-8:00 NIMAGE	12-Jul 12:00-8:00 NIMAGE	13-Jul TBD NIMAGE
CMP Junior Air Rifle Summer Camp						
14-Jul TBD NIMAGE	15-Jul CLOSED	16-Jul 12:00-8:00 NIMAGE	17-Jul 12:00-8:00 NIMAGE	18-Jul 12:00-8:00 NIMAGE	19-Jul 12:00-8:00 NIMAGE	20-Jul 4:00-8:00 NIMAGE
CMP 3P Natl. Championships		CMP Air Rifle Camp				



21-Jul 4:00-8:00 NIMAGE	22-Jul 12:00-8:00 NIMAGE	23-Jul 12:00-8:00 NIMAGE	24-Jul 12:00-8:00 NIMAGE	25-Jul 12:00-8:00 NIMAGE	26-Jul 12:00-8:00 NIMAGE	27-Jul 12:00-8:00 NIMAGE
CMP Air Rifle Camp						
28-Jul 12:00-8:00 NIMAGE	29-Jul 12:00-8:00 NIMAGE	30-Jul 12:00-8:00 NIMAGE	31-Jul 12:00-8:00 NIMAGE	1-Aug 12:00-8:00 NIMAGE	2-Aug 12:00-8:00 NIMAGE	3-Aug 12:00-8:00 NIMAGE
4-Aug 12:00-8:00 NIMAGE	5-Aug 12:00-8:00 NIMAGE	6-Aug 12:00-8:00 NIMAGE	7-Aug 12:00-8:00 NIMAGE	8-Aug 12:00-8:00 NIMAGE	9-Aug 12:00-8:00 NIMAGE	10-Aug CLOSED



CMP NM Junior Rifle Camp - Smallbore and Air Rifle

17-22 JULY 2019

The CMP National Matches Jr. Camp will be held at Petrarca Range and the Gary Anderson Air Gun Range at Camp Perry, OH. The dates for the six-day camp will be Wednesday, 17 July, through Monday, 22 July, 2019. The camp has evolved over past years and now specializes in training intermediate and advanced athletes who are striving to shoot in collegiate programs.

Camp is open to junior athletes who shoot both three-position smallbore and standing or international precision air rifle. Participants must be between the ages of 12 to 20 and must currently be shooting in three-position smallbore competition matches and international air rifle.

A staff of 17 certified coaches, 8 safety officers and 4 support staff are dedicated to providing an outstanding learning opportunity to juniors who strive to improve their shooting skills. Camp begins with a basic safety review, a reinforced understanding of the fundamentals, along with teaching the smallbore prone, standing & kneeling positions.

SMALLBORE



Certified coaches will lead classroom discussions and provide training throughout the camp.



Juniors receive coaching on the firing line during the Junior Rifle Camp at Camp Perry.

CMP NM Junior Rifle Camp - Smallbore and Air Rifle



Also included will be a 50- and 100-yard prone “Dewar Match” on Petrarca Range. Campers will move to shooting 60 Shot International Air Rifle Matches on the CMP’s Gary Anderson Air Range using state-of-the-art electronic targets. Campers must provide their three-position smallbore target rifle, equipment and ammunition. The CMP has sporter air rifles available for use in the air range.

The cost of camp is \$250 for early entry and \$275 after 01 May, 2019. On-base housing is available through the Camp Perry Clubhouse.



Smallbore practice firing and matches are part of the week camp.

SMALLBORE

Questions about camp can be addressed by a phone call to Head Coach Russ Evans, 330-534-5344, or through e-mail: nmcampheadcoach@gmail.com



The air rifle portion of the camp will take place at the Gary Anderson CMP Competition Center on Optic-Score system targets.



CMP Smallbore Matches

GENERAL INFORMATION: After a successful premier in 2018, the CMP is excited for the return of Smallbore to Camp Perry, OH in 2019. Based on the feedback received from you, the shooter, the CMP has added events to the schedule. The overwhelming majority of the feedback revolved around Prone. You asked for a 6400 and you got it. Along with the with changes to the Prone Championship, the CMP has purchased new smallbore rifles for a newly developed Smallbore Small Arms Firing School (SAFS). The goal of the SAFS class is to provide new opportunities to junior shooters in an effort to grow the smallbore shooting community. The SAFS class will be instructed by the renowned US Army Marksmanship Unit. A new junior team match has also been added to the 3-Position Championship. The CMP looks forward to seeing you return to Camp Perry this summer!

CAMP PERRY CHECK-IN & IN-PROCESSING:

When competitors arrive at Camp Perry, all must first go to the National Matches Welcome Center (In-Processing) in Building #3. The check-process for competitors and Team Officials includes: 1) complete or provide a Post Locator Form for emergency contacts, 2) sign or provide an Eligibility Affidavit and Liability Form or confirm that you have previously signed one of these forms (Juniors under 18 must provide a signed Parental Consent Form), 3) confirm your event entry data, 4) receive your competitor labels, 5) receive your squadding information, 6) receive your National Matches Program and Welcome Packet, 7) receive a wrist band confirming you have completed In-Processing. Notaries will be on duty at the National Matches Welcome Center to notarize Eligibility Affidavits.

RULES: 2019 CMP Competition Rules for Smallbore Rifle

SCORING: In 2018, the CMP partnered with Shooter's Technology to revolutionize the way paper targets are scored, utilizing Orion Scoring System and mobile devices. At the conclusion of each stage of fire, CMP Range Officers will photograph the targets after firing. The target images will be sent to the Orion Scoring System and scored by CMP Staff. All targets will be collected by CMP Range Officers. When scoring is complete, scores will be uploaded to CMP's Club and Competition Tracker. New to 2019, all athletes will be able to download the Orion Results Application for Apple and Android devices. Athletes will need to create a free account with Orion. The Orion app will allow athletes to see match information and results, receive score notifications when their targets are scored and receive graphical score cards of their targets.

All targets will be taken to the Gary Anderson CMP Competition Center at the conclusion of firing. Athletes will be able to review their targets before scores are final. All final results will be posted to the CMP Club and Competition Tracker.

CMP Smallbore Matches Schedule



SMALLBORE

Date/Time	Event	Location
<u>Tuesday, July 16</u>		
6:00AM – 3:00PM	Registration/Check-In	Welcome Center (CMP Building 3)
8:00AM – 4:30PM	Small Arms Firing School	CMP Competition Center/Petrarca Range
1:00PM – 4:00PM	Three-Position Open Practice	Rodriguez Range
<u>Wednesday, July 17</u>		
8:00AM – 4:00PM	Three-Position Day 1 (Metallic)	Rodriguez Range
<u>Thursday, July 18</u>		
8:00AM – 4:00PM	Three-Position Day 2 (Any Sight)	Rodriguez Range
4:30PM – 6:30PM	Three Position Finals (Open/Junior)	Petrarca Range
<u>Friday, July 19</u>		
8:00AM – 10:00AM	Junior 3P Team Match	Rodriguez Range
10:30AM – 2:30PM	3P Team Championship	Rodriguez Range
9:00AM – 4:00PM	Prone Registration/Check In	Welcome Center (CMP Building 3)
3:00PM – 5:00PM	Prone Open Practice	Rodriguez Range
6:00PM – 7:30PM	3P Awards Ceremony	Hough Theater
<u>Saturday, July 20</u>		
8:00AM – 4:00PM	Prone Metallic Championship Day 1	Rodriguez Range
<u>Sunday, July 21</u>		
8:00AM – 4:00PM	Prone Metallic Championship Day 2	Rodriguez Range
<u>Monday, July 22</u>		
8:00AM – 11:00AM	Prone Elimination Event	Rodriguez Range Petrarca Range
12:00PM – 3:30PM	Prone Team Matches	Rodriguez Range
<u>Tuesday, July 23</u>		
8:00AM – 4:00PM	Prone Any Sight Championship Day 3	Rodriguez Range
<u>Wednesday, July 24</u>		
8:00AM – 4:00PM	Prone Any Sight Championship Day 4	Rodriguez Range
6:00PM – 7:30PM	Prone Award Ceremony	Hough Theater



CMP Smallbore Small Arms Firing School (SAFS)

GENERAL INFORMATION: For over a century, the Small Arms Firing School has been an instrumental source for individuals to delve into firearm safety and competition technique. Until now, this class has only been offered in both Service Rifle and Service Pistol. New to 2019, the CMP and US Army Marksmanship Unit are excited to offer a new SAFS class designed to introduce athletes to competitive smallbore shooting. The CMP has purchased new smallbore rifles to be used in the class. This class is currently offered to junior shooters who have an interest to learn about smallbore competition. Personal smallbore rifles will not be allowed in the class. Students will check in at CMP's In-Processing. Class will begin at the Gary Anderson CMP Competition Center at 8:00 am. Students will move to Petrarca Range, where they will be issued a rifle and ammunition.

WHAT WILL BE PROVIDED: Smallbore rifles and Ammunition will be provided to each student.

EQUIPMENT YOU SHOULD BRING: Personal shooting coats/pants, boots, slings, spotting scopes, gloves, hearing protection, etc. Students should also plan to bring water and lunch.

ENTRY FEE: \$35



Smallbore Rifle Rental

GENERAL INFORMATION: The smallbore rifles used in the Small Arms Firing School will be made available to the students and general public to use during the 2019 Smallbore National Matches. The rental fee will be \$50 per event. Ammunition will not be provided. If you are interested in renting a rifle, please email smallbore@thecmp.org

CMP Smallbore Three-Position National Championship



GENERAL INFORMATION: The Three-Position National Championship will consist of two days of 3x40 competitions. On Wednesday July 17th, competitors will be required to use metallic sights (Rule 5.2.1). On Thursday July 18th, competitors are permitted to use any sight under Rule 5.2. There will be an Elimination Final (Rule 6.6.2) on July 18th for the top eight (8) Open and Junior competitors, based on the two-day aggregate.

DATES-TIME: July 17 & 18, Firing will begin at 8:00AM both days (2 relays)

ENTRY FEE: \$90 Open, \$75 Juniors

COURSE OF FIRE: The three-position course of fire (Rule 6.6) is fired at 50 Meters, in Kneeling, Prone and Standing. The number of shots and time limits are found in the table below. On Thursday, July 18, two Finals will be conducted for the Top-8 Open and Junior competitors respectively. The Finals will take place on Petrarca Range, on the CMP's KTS Target System. The Three-Position Final will be an elimination final run in accordance to rule 6.6.2.

SMALLBORE

CMP SMALLBORE RIFLE THREE-POSITION EVENTS				
Position	Target	Sights	No. of Shots	Time Limit
Kneeling	ISSF 50M	Metallic or Optical	40	30 Mins per 20 shots
Prone	ISSF 50M		40	20 Mins per 20 shots
Standing	ISSF 50M		40	40 mins per 20 shots





CMP Smallbore Three-Position Junior Team National Championship – Freedoms Fire

GENERAL INFORMATION: The Three-Position Junior Team Championship is a two-person team match, that will be held on July 19. The two team members will fire simultaneously. Each team must provide a coach, that may be on the firing line with the team.

DATE-TIME: July 19, Firing will begin at 8:00AM

ENTRY FEE: \$50 per Junior Team

COURSE OF FIRE: Each team member will fire a 3x20 at a distance of 50 meters. Each team will be assigned two firing points. At the conclusion of each stage of fire, the team members or team representative will go downrange and replace the targets for the next stage.

TEAM COMPOSITION: Teams must be made up of two team members and may have one non-firing coach. Teams may designate Junior State Association or Junior Club. At-Large Junior teams are permitted.

REGISTRATION: Team cards must be picked up and paid for at Camp Perry Check-in and In-Processing (Center doors of Building #3).

SMALLBORE



CMP Smallbore Matches Three-Position Team National Championship



GENERAL INFORMATION: The three-position team match is designed to give shooters the opportunity to compete side-by-side with club members, family and friends. The event will give team members an opportunity to coach their teammates as two members will fire at a time.

DATES-TIME: July 19, Firing will begin at 10:30AM (following Junior Team Match)

ENTRY FEE: \$100 Open Teams, \$80 Junior Teams

COURSE OF FIRE: Each member of the four-person team fires the 3x20 course of fire. At least two team members from each team must fire with metallic sights. Firing is conducted at 50 meters in the Kneeling, Prone and Standing positions. Each team will be assigned two firing points. Two team members will fire simultaneously, with the additional two members firing immediately after the completion of each stage of fire (position). A target change will be conducted between the pairs of shooters. All four team members and one coach can be present on the firing line while firing is conducted.

CMP SMALLBORE RIFLE THREE-POSITION TEAM EVENT				
Position	Target	Sights	No. of Shots	Time Limit
Kneeling	ISSF 50M	Metallic or Optical	20	30 Mins
Prone	ISSF 50M		20	20 Mins
Standing	ISSF 50M		20	40 mins

TEAM COMPOSITION: Teams must be made up of four team members and may have one non-firing coach. Teams may designate Club, State Association, Junior Club and Junior State Association Teams. At-Large and At-Large Junior teams are permitted.

REGISTRATION: Team cards must be picked up and paid for at Camp Perry Check-in and In-Processing (Center doors of Building #3).





CMP Smallbore Matches **Prone Iron Sight National Championship**

GENERAL INFORMATION: The Prone Iron Sight National Championship will consist of two days of Prone competition. Competitors will be required to use metallic sights (Rule 5.2.1).

DATES-TIME: July 20 & 21 (3200), Firing will begin at 8:00AM each day

ENTRY FEE: \$90 Open, \$75 Juniors

COURSE OF FIRE: The course of fire will consist of two days of competition. Each day will consist of four stages of fire following the chart below.

SMALLBORE

CMP SMALLBORE PRONE (1600)				
Position	Target	Sights	No. of Shots	Time Limit
Prone	50 Yard National	Metallic and Any Sight Championships	40	20 Mins per 20 shots
	50 Meter National		40	
	Dewar 50/100 Yard National		20 Shots at each range	
	100 Yard National		40	



CMP Smallbore Matches **Prone Any Sight National Championship**

GENERAL INFORMATION: The Prone Any Sight National Championship will consist of two days of Prone competition. Competitors will be permitted to use any sights as approved by Rule 5.2.

DATES-TIME: July 23 & 24 (3200), Firing will begin at 8:00AM each day

ENTRY FEE: \$90 Open, \$75 Juniors

COURSE OF FIRE: The course of fire will consist of two days of competition. Each day will consist of four stages of fire as described in the CMP Smallbore Prone (1600) chart above.

CMP Smallbore Matches Prone Elimination Match



GENERAL INFORMATION: The Prone Elimination Match is an innovative match designed to provide a new level of excitement to the National Matches. The Top 75 individual athletes from the Prone Any Sight Championship, will qualify to participate in the Prone Elimination Match. Athletes will fire at least one stage of fire. Based on the scores from the first stage, the Top 25 athletes will advance to the second stage. The Top 10 athletes from the second stage will advance to the final round. The final stage will be shot on Petrarca Range, on CMP KTS Electronic Targets. There will be an elimination final as described in rule 6.6.5.

DATE-TIME: July 22, Firing will begin at 8:00AM

ENTRY FEE: Free to those who qualify!

COURSE OF FIRE: The Top-75 athletes will all fire a Dewar course. The targets will then be scored, and the results will be posted. The Top 25 athletes from the first stage will advance to the second stage, where athletes will fire 40 shots at 100 yards. Scores from the second stage will be used to determine the Top 10 athletes, that will move on to the final stage. The Top 10 athletes will then move to Petrarca Range, where an Elimination Final will be conducted as prescribed in rule 6.6.5 until a Champion is crowned.

SMALLBORE





CMP Smallbore Matches Prone Team National Championship

GENERAL INFORMATION: The prone team match is designed to give shooters the opportunity to compete side-by-side with club members, family and friends. The event will give team members an opportunity to coach their teammates as two members will fire at a time.

DATES-TIME: July 22, Firing will begin at 12:00PM

ENTRY FEE: \$100 Open Teams, \$80 Junior Teams

COURSE OF FIRE: Each member of the four-person team fires a Dewar match. At least two team members from each team must fire with metallic sights. Each team will be assigned two firing points. Two team members will fire simultaneously, with the additional two members firing immediately after the completion of each yard line. A target change will be conducted between the pairs of shooters. All four team members and one coach can be present on the firing line while firing is conducted.

SMALLBORE

CMP SMALLBORE PRONE TEAM EVENT				
Position	Target	Sights	No. of Shots	Time Limit
Prone Dewar Course	50/100 Yard National	Metallic or Optical	20 Shots at each range	20 Mins per 20 shots

TEAM COMPOSITION: Teams must be made up of four team members and may have one non-firing coach. Teams may designate Club, State Association, Junior Club and Junior State Association Teams. At-Large and At-Large Junior teams are permitted.



CMP Smallbore Matches Prone Team National Championship



SMALLBORE

REGISTRATION: Team cards must be picked up and paid for at Camp Perry Check-in and In-Processing (Center doors of Building #3).

AWARDS:

National Champions: Both Open and Junior National Champions will be recognized for 3-Position and Prone.

Classification awards, daily stage awards and aggregate stage awards will be recognized. Individual categories awards for daily stages and aggregates in the Senior, Junior, Intermediate Junior and Sub-Junior will be given. Team categories will be recognized (At-Large, At-Large Junior, State Association, Junior State Association, Club and Junior Club). Individual categories and classifications must have at least five competitors for first place to be awarded, ten for second and fifteen for third. Team categories must have at least three teams for first place, and five or more for first through third. For some categories, the high competitor/team may only be recognized. Additional prizes and awards may be awarded.

High category and classification award winners in the daily aggregate matches will be recognized at the awards ceremony. The top eight (8) competitors in 3P and the top ten (10) competitors in Prone will be recognized at the ceremony. In the aggregate matches, first through third juniors in each junior category and high senior will be recognized. All other prizes may be picked up at the front desk of CMP Headquarters. All award money will be mailed.

Any person who receives a monetary prize will be required to complete a W9 form prior to leaving Camp Perry. W9 forms can be submitted electronically or turned in to CMP staff at In-Processing. Blank W9 forms will be available at In-Processing.



CMP Smallbore Sponsors

While CMP policy prohibits endorsement of any company product or service, we want to recognize and thank the following companies that will award their own separate products to competitors of the 2019 CMP Smallbore Matches.

SMALLBORE

CAPSTONE PRECISION GROUP

USA's Sole Distributor for Berger, Lapua, SK, and VihtaVuori

<http://www.capstonepg.com>



<https://www.carl-walther.com>



The 18th National Rimfire Sporter Match Sunday, July 21, Camp Perry, Ohio



The National Rimfire Sporter Match will be fired on Viale Range at Camp Perry during the Annual National Matches.

GENERAL INFORMATION. The CMP National Rimfire Sporter Rifle Match offers shooters a recreation-oriented competition where they use smallbore sporter rifles (plinking and small game rifles) commonly owned by almost all gun enthusiasts. This is a unique match where all you need is a rifle and ammo. You fire with standard sporter-type rimfire rifles that can weigh no more than 7 ½ pounds, with sights and sling. Rifles may be manually operated or semi-automatic; shooters with manually operated actions are given extra time in rapid-fire to compensate for the difference. There will be the standard “O Class” for open-sighted rifles, “T-Class” for telescope sighted rifles, and tactical class. Firing is done at 50 and 25 yards on a target with a 1.78” ten-ring and an 18” outer one-ring. Even new shooters can get hits on this target, but it’s still tough enough that only one junior competitor has fired a perfect 600x600 score. The Rimfire Sporter course of fire is challenging; new shooters can successfully complete it while experienced shooters find it uniquely challenging. Shooters begin at 50 yards with a sighting or practice series and then shoot ten shots for record slow-fire in the prone position, followed by two five-shot rapid-fire series. This is followed by ten shots slow fire and two five-shot rapid-fire series in the sitting or kneeling position. Targets are then placed at the 25-yard line where shooters conclude with ten shots slow fire and two five-shot rapid-fire series in the standing position.



National Rimfire Sporter Match

DATE AND LOCATION. The National Rimfire Sporter Match will take place at Camp Perry, Ohio, on Sunday, July 21, during the Annual National Matches. Competitors who come for the National Rimfire Sporter Match can also enjoy many of the special features of the National Matches. These include meeting and getting to know shooting friends from all over the country, seeing the nation's best shooters compete, shopping on Commercial Row and enjoying the recreation possibilities that bring visitors back to the Western Lake Erie region year after year.

TIME SCHEDULE. The shooters' clinic will be on Saturday afternoon. Four relays are scheduled for the match portion.

Date/Time	Event	Location
<u>Saturday 20 July</u>		
12:00PM - 5:00PM	Competitor Check –In Rifle Inspections/ Squadding/Labels T-Shirt Pick Up	Welcome Center Building 3
4:00PM-6:00PM	Rimfire Sporter Clinic	Gary Anderson CMP Competition Center (Air Range)
<u>Sunday 21 July</u>		
7:00AM – 12:00PM	Competitor Check –In *Only for competitors who did not check-in on Saturday	Welcome Center Building 3
7:00AM – 1:00PM	Rifle Inspections & Squadding	Viale Range
8:15AM – 8:30AM	Relay 1 Safety Briefing	Viale Range
8:30AM - 10:15AM	Relay 1	Viale Range

5 Steps in Firing a Shot

1. **Shoulder** the Rifle.
2. **Align** the Sights
3. **Exhale** and **Aim**
4. Trigger **Contact** and **Center**
5. **Press** Trigger and **Call**

The Rimfire Sporter Clinic is highly recommended for new shooters as well as experienced shooters.

National Rimfire Sporter Match



<u>Date/Time</u>	<u>Event</u>	<u>Location</u>
<u>Sunday 21 July Cont'd</u>		
10:15AM – 10:30AM	Relay 2 Safety Briefing	Viale Range
10:30AM – 12:15AM	Relay 2	Viale Range
12:15AM – 12:30PM	Relay 3 Safety Briefing	Viale Range
12:30PM – 2:15PM	Relay 3	Viale Range
2:15PM – 2:30PM	Relay 4 Safety Briefing	Viale Range
2:30PM – 4:15PM	Relay 4	Viale Range
5:00PM	CMP Cookout	Viale Range
6:00PM	Award Ceremony (Plaques Only)	Viale Range

*Award Medals will be available for pick up/picture after the results are posted for each relay

We will use a “staggered start” for rapid-fire stages with separate **START** commands being given for shooters with manually operated rifles and shooters with semi-automatic rifles (**START** commands are given five seconds apart). All shooters then finish together at the end of the 30 or 25 second time limits.

SINGLE AND COMBINED ENTRY OPTIONS. With three rifle classes and with the possibility that entries will reach range capacity, the CMP must manage the entry process carefully to ensure that everyone who enters is able to compete. This year’s entry process will be as follows:

- 1) Competitors may make a “Single Entry” or a “Double Entry.” Two weeks prior to the Rimfire Match, competitors may only register for a “Single Entry”. If space permits, a “Double Entry” may be made at check-in.
- 2) If a competitor makes a Single Entry, he/she may shoot in one rifle class, O-Class, T-Class or Tactical Rimfire Class. Competitors do not have to decide which rifle class they will fire until the day of the match.
- 3) If a competitor makes a Double Entry, he/she may shoot in two rifle classes, O-Class, T-Class or Tactical Rimfire Class. Competitors do not have to decide which rifle classes they will fire until the day of the match.
- 4) Competitors will be limited to making no more than two event entries at the time they submit their entries.

INDUSTRY SUPPORT. Two major arms and ammunition companies are supporting the National Rimfire Sporter



National Rimfire Sporter Match

Match. SK, part of an international group that has a lengthy history and a tremendous amount of knowledge about everything concerning ammunition, is once again the Official Ammunitions Sponsor for the match and will provide 50 rounds of rimfire ammo to each Rimfire competitor. Savage Arms has agreed to be an Award Donor by donating a rifle to be presented to a lucky participant in the match.

ENTRIES. Entry in CMP Rimfire Sporter matches is open to all persons, regardless of previous competition experience, age or sex. CMP or NRA membership is not required. Entry is limited by range capacity so it is important to send your entry in as soon as possible. Competitors can register on-line on the CMP web site by opening ct.thecmp.org/nmrifireregistration. Two weeks prior to the Rimfire Match, competitors may only register for a "Single Entry". If space permits, a "Double Entry" may be made at check-in.

ENTRY OPTIONS. The National Rimfire Sporter Match offers competition in three rifle classes, the T-Class, for competitors who fire rifles with telescopic or receiver sights, the O-Class, for competitors who fire rifles with open sights and the Tactical Rimfire Class for competitors who fire military-type smallbore semi-autos with receiver or optical sights. Competitors may elect to fire in one class (single entry), or they may enter the competition in two classes (combined entry).

SQUADDING. Competitors are asked to indicate relay preferences when they submit their entries. If you indicate no preference, you will be assigned to a relay by CMP staff. Relay requests will be honored in priority order according to when paid entries are received. The morning relays typically fill up faster and may no longer be available if you delay your entry. Final relay assignments will be posted on the CMP website shortly before the match.



National Rimfire Sporter Match



Firing point assignments will be issued at the range when competitors check in. You may request to be squadded on the same or adjacent firing points with another competitor if you wish to share rifles or shoot together. Competitors who want special squadding must check in together at the range.

MINIMUM AGE. All competitors must be capable of safely completing the 60-shot course of fire. A parent or other adult may be present on the firing line to coach or assist a junior shooter.

ENTRY FEES. The entry fee for one event in the National Rimfire Sporter Match is \$35.00 for adults. **Junior entries are \$10.00** (juniors are anyone born in 1999 or later). If you elect to compete in both the T-Class and the O-Class (two events), the entry fee is \$45.00 for adults. **Junior combined entries are \$15.00.** If you register on-line you must pay by credit card. If you register by mail, you can send a check or provide credit card information on your entry form.

Mail entry forms and fees to:

CMP Competitions
P.O. Box 576
Port Clinton, OH 43452

ENTRIES CLOSE. Entries received at least one week before the day of the competition will be confirmed by CMP. Early registration is strongly encouraged.

WALK-ON ENTRIES. Walk-on entries on the day of the match will be accepted if range space is available. Walk-on entries must be prepared to pay entry fees with cash or check as credit cards cannot be processed on the range. To find out if range space is available, call 419-635-2141, ext. 782, not later than 4:00 PM on Friday before the match.



CANCELLATIONS. Anyone entered in the match who is unable to attend is urged to contact CMP as soon as possible. Cancellation requests must be sent in writing (mail or email vsnyder@thecmp.org) and be received before the day of the match. Cancellations received 30 days or more in advance of the event will receive a full refund. Cancellations received between 29 days and one day prior to the



National Rimfire Sporter Match

event will receive a 50% refund. No-shows on the day of the match or cancellation requests received on the day of the match or after the match receive no refund unless the cancellation is caused by bereavement, a medical emergency or CMP error.

COMPETITOR RECOGNITION.

All competitors who fire in the National Rimfire Sporter Match will receive a commemorative T-shirt imprinted with the CMP Rimfire Sporter Rifle Match logo, a copy of the CMP National Matches Rifle Results Bulletin and be invited to the CMP



Junior entry in the National Rimfire Sporter Match is \$10.00. This event is a great way to get young shooters started in the exciting world of target rifle shooting.

Cookout prior to the Rimfire Awards Ceremony.

RIMFIRE SPORTER RANGE. The National Rimfire Sporter Match will be fired on Viale Range, one of four world-famous Camp Perry Ranges. The range will have 158 covered firing points for 50-yard firing.

COMPETITOR CLINIC AND SAFETY BRIEFINGS. There will be a special Rimfire Sporter Clinic on Saturday afternoon before the match (4:00 – 6:00 PM) at the Gary Anderson CMP Competition Center. The clinic will be taught by CMP staff members. Clinic instruction covers Rimfire Sporter rules, safety instructions and competition procedures. The clinic also offers instruction and demonstrations on how to shoot the Rimfire Sporter course of fire. Clinic instruction will cover the firing positions, use of the sling as well as slow and rapid-fire techniques. Shooters who have not previously attended a CMP Rimfire Sporter Match are strongly encouraged to attend the clinic. There will also be a short mandatory safety briefing before each relay on the day of the match.

RIMFIRE SPORTER ACHIEVEMENT MEDALS. Special gold, silver and bronze Rimfire Sporter Achievement Medals, with neck ribbons, will be presented on the range to competitors who shoot qualifying scores in this year's match. Achievement medal cut scores are based on scores fired in previous Rimfire Sporter matches.



2019 Achievement Award cut scores are:

Gold: T-class 583+
O-class 570+
Tactical 583+

Silver: T-class 572-582
O-class 556-569
Tactical 570-582

Bronze: T-class 557-571
O-class 540-555
Tactical 555-569



The Match Director may adjust the bronze award cut scores downward if firing conditions on the day of the match are unusually difficult and bronze medal cut scores do not reach the 40th percentile.

Gold, silver and bronze achievement medals with neck ribbons that are awarded to Rimfire Sporter competitors who exceed established cut scores.

AWARDS. CMP Recognition

Plaques will be presented to the Match Winner in the T, O and Tactical Rimfire Classes, to the High Senior in the T and O Classes, to the High Junior in the T and O Classes, to the High Woman T and O Classes, and to the High 4-H Competitor in the T and O Classes. A Savage rifle will be presented to a lucky participant in the match.

CMP RIMFIRE SPORTER GUIDE.

The CMP's Guide to Rimfire Sporter Shooting is available on request and without cost from the CMP. The guide explains the game and provides detailed instructions on its shooting positions and firing techniques. The guide gives step-by-step instructions on how to complete the Rimfire Sporter course of fire. Additional copies of the guide with this program may be





National Rimfire Sporter Match

requested from CMP Competitions, competitions@thecmp.org or a copy can be downloaded from the CMP web site at <http://thecmp.org/competitions/club-sanctioned-events/rimfire-sporter/>.

RULES. *CMP Rimfire Sporter Rules*, which are printed in the *CMP Games Rifle and Pistol Competition Rules* will govern the competition.

RIFLES ALLOWED. See Rule 8.2 in the *CMP Games Rifle and Pistol Competition Rules*.

AMMUNITION. Competitors must supply their own good quality, safe ammunition for this match. Competitors will need a total of 60 rounds to fire the Rimfire Sporter Match plus any sighters or range alibis.

TARGETS. The CMP Rimfire Sporter Target (designated as CMP Rimfire Sporter Target, 50/25 Yards) will be used for all firing. Competitors who wish to order these targets for practice before the matches may purchase them from the CMP.

TARGET LABELING. Prior to hanging targets and firing, all targets must be labeled with competitor names and CMP competitor numbers (if available). This information must be placed in the upper right corner of the target. Target labeling must record the competitor's name and CMP number (if known), the relay, firing point (target number), stage of fire and the rifle class (mark with an "O," "T" or "Tactical"). Competitors may place only the information required by this rule on their targets; no special labels or identifying marks may be placed on any targets.

COURSE OF FIRE. The CMP Rimfire Sporter Course will be used.

ALIBIS. No alibis or refires are allowed during any stage of this match because of rifle or ammunition malfunctions. It is important that your rifle be clean and in good working condition so that it will not malfunction during rapid-fire stages. If a rifle malfunctions or jams, shooters may attempt to clear the malfunction and continue firing, but no extra time is allowed for firing.

SCORING. Targets will be scored on the range. Results will be posted on the CMP Competitor Tracker web site at ct.thecmp.org/nmrifireresults as soon as targets are scored. Results will also be printed and posted on the range. Target pick up will be at CMP Headquarters, Bldg 3 after targets have been scored.

SPOTTING SCOPES. Competitors may use spotting scopes or binoculars to spot shots during shooting. Coaching new and inexperienced shooters is permitted, except



Table11 - CMP Rimfire Sporter Course

Stage	Distance	Type of Fire	Firing Position	Number of Shots	Time Limit
Sighting	50 yards	Slow	Prone or supported prone	Unlimited	5 minutes
1	50 yards	Slow	Prone	10	10 minutes
2	50 yards	Rapid	Prone	10, fired in 2 series of 5	Semi-auto-25 sec. Manual-30 sec.
3	50 yards	Slow	Sitting or Kneeling	10	10 minutes
4	50 yards	Rapid	Sitting or Kneeling	10, fired in 2 series of 5	Semi-auto-25 sec. Manual-30 sec.
5	25 yards	Slow	Standing	10	10 minutes
6	25 yards	Rapid	Standing	10, fired in 2 series of 5	Semi-auto-25 sec. Manual-30 sec.

that coaches scopes must be turned away from the targets during rapid-fire stages.

OTHER EQUIPMENT. Shooting jackets, special shooting trousers or shooting boots may not be worn. A maximum of two sweatshirts or soft, pliable shirts may be worn. Regular work or hunting-type boots may be worn. An ordinary leather or other work glove may be worn on the hand that supports the rifle; special target shooting gloves or mitts may not be used.

SAFETY EQUIPMENT. All competitors and range personnel are urged to bring personal hearing and eye protection with them and to wear them whenever shooting takes place.

COMPETITOR AWARD MEDALS, COOKOUT AND PLAQUES. Once scores are posted for each relay, competitors who earned Achievement Medals may pick those up on the range and pose for a photo. If Achievement Medals are not picked up on the range, CMP will mail those out at the conclusion of the National Matches. A CMP Cookout will be held for all Rimfire competitors on Viale Range starting at 5:00pm. The Award Plaques for the Rimfire Matches will be awarded on Viale Range starting at 6:00pm.



National Rimfire Sporter Match

Any shooter or gun enthusiast with a .22 caliber rimfire sporter rifle who wants some great experiences on the range shooting a challenging, enjoyable, recreation-oriented competition game should try Rimfire Sporter shooting!



RIMFIRE

**National Rimfire Sporter Match
Sponsors**



While CMP policy prohibits endorsement of any company product or service, we want to recognize and thank the following companies that will award their own separate products to competitors of the National Rimfire Sporter Match.



<http://www.savagearms.com>

CAPSTONE PRECISION GROUP

USA's Sole Distributor for Berger, Lapua, SK, and VihtaVuori

<http://www.capstonepg.com>

RIMFIRE

**Official National Rimfire Sporter
Match Ammunition Sponsor**



<http://www.sk-ammunition.com>



National Rifle Bench Matches

The Civilian Marksmanship Program (CMP) is proud to introduce the 2019 National Rifle Bench Matches.

When: July 20th – August 9th, 2019

Over the course of the National Matches, the range will be open. Check the schedule to see when we are open. Some days do not open until all firing is complete on the outdoor ranges. The match time is whenever the range is open. All scorecards must be turned in 15 min prior to closing time.

Where: Petrarca Range

The National Bench Match will take place at the Petrarca Range. Petrarca features electronic rifle and pistol targets, marketed by CMP Targets, with hardwired technology provided by Kongsberg Target Systems (KTS) on Petrarca Range at Camp Perry. We allow ammo no larger than .30-06 to be fired and no 300 Win Mag ammo or armor piercing ammo. Visitors must bring their own firearms and ammunition.

Course of Fire: 30 shots

There will be an unlimited amount of sighters. When the competitor is ready, they will notify a range officer, who will switch them into record. The competitor will shoot 30 shots. Upon completion of their match, the competitor will notify an RO, and turn in their signed scorecard. This is a re-entry match, meaning you can shoot it as many times as you'd like. The highest score will be kept. (See NIMAGE for similar matches indoors.)

Categories: Rifle

M1 Garand, Carbine, Springfield, Vintage, Modern Military, Smallbore, Other

What you will need: Firearm and ammunition

The match will be shot off of the benches that are on



National Rifle Bench Matches



Petrarca with the rests that the CMP offers. No personal benches, or sand bags will be allowed. These matches are matches where you show up to the range, shoot your match and leave.

Cost: Range \$10 per hour, \$5 per match

Range fees are \$10 per hour or \$25 for three hours. We have a knowledgeable and friendly staff that will help with your visit to our range. The match will cost \$5 each time the competitor enters.

Awards: Mailed out at the end of the Summer

After all the National Matches are over on August 8th, we will mail medals to our 1st, 2nd, and 3rd place finishers for each category. Scores can be tracked throughout the summer on our website <https://ct.thecmp.org/app/v1/>.

Contact: Catherine Green, Programs Coordinator
419-635-2141 ext 704 or cgreen@thecmp.org



Monitors at each firing point provide instant feedback to competitors on the firing line. No pit duty is required at Petrarca Range.

RIFLE



Rifle and pistol targets are set up at Petrarca Range and feature KTS technology.



CMP Petrarca Schedule

RIFLE

SUN	MON	TUE	WED	THU	FRI	SAT
30	1 July	2	3	4	5	6
7	8 First Shot Ceremony **CLOSED**	9	10	11	12	13
14	15 Range Change **CLOSED**	16 Smallbore Camp **CLOSED**	17 Smallbore Camp **CLOSED**	18 Smallbore Camp **CLOSED**	19 Smallbore Camp **CLOSED**	20 Smallbore Camp Rimfire Clinic Open 5-7



21	Smallbore Camp Rimfire Sporter Open 5-7	22	Smallbore Camp Smallbore Final **CLOSED**	23	Prone Championship OPEN 5-7	24	Prone Championship OPEN 5-7	25	OPEN 10-3 CMP Cup Awards	26	End of firing on Rod Range till 7pm	27	End of firing on Rod Range till 7pm
28		29	End of firing on Rod Range till 7pm	30	End of firing on Rod Range till 7pm	31	End of firing on Rod Range till 7pm	1 August	End of firing on Rod Range till 7pm	2	SHOOTER'S RECEPTION **CLOSED**	3	End of firing on Rod Range till 7pm
4	End of firing on Rod Range till 7pm	5	SHOOTER'S RECEPTION **CLOSED**	6	OPEN 10-7 NOTES:	7	OPEN 10-7	8	OPEN 10-7	9	OPEN 10-3	10	
11		12	OPEN 10-6	13		14		15		16		17	



CMP Targets at Petrarca Range



Competitors on Petrarca Range are shielded from the elements by an overhead covering.

The Civilian Marksmanship Program (CMP) has released its schedule for Petrarca Range on the grounds of Camp Perry – a public gun range which features electronic targets designed to withstand both rifle and pistol firing.

The range will be open most Mondays for open public shooting. Petrarca will also be open during the National Matches at Camp Perry.

Petrarca is home to 10 rifle targets set up at 100 yards and 5 pistol targets set up at either 25 or 50 yards. For those interested in short-range zeroing, the targets can also accurately simulate 200, 300 and 600 yards. Benches are available for those wishing to have extra support while firing.

Guests must provide his/her own equipment and ammo (no larger than .30-06 and no 300 Win Mag ammo or armor piercing ammo). Ammo will also be available for purchase at the range. A small fee of \$10/hour (or \$25 for 3 hours) is all it costs to fire on Petrarca Range. CMP staff will be present at all times during the Open slots to ensure safety procedures are followed and to answer any questions about the electronic target system.

About KTS Electronic Targets:

KTS Electronic Targets work through the power of acoustics – “hearing” the shot and accurately determining its location. With extensive use by ranges in 30 nations for over 20 years by Kongsberg Target Systems and additional experience received in-house by the CMP, the accuracy and ease of these electronic targets make marksmanship even more enjoyable for every age and experience level.



DISTINGUISHED BADGE PRESENTATION: Shooters who have earned their Distinguished Rifleman Badges in the 12 months since the 2018 National Matches are eligible to have their badges presented on-stage during the National Trophy Rifle Award Ceremony on Thursday, August 2. **To be part of the presentation ceremony, Distinguished Rifleman Badge winners must bring their badges to Camp Perry and check in with Christina Roguski at CMP Headquarters before the CMP Award Ceremony. All Distinguished Shooters who are to receive their badges must also report to Christina during the CMP Shooters' Reception at Petrarca Range between 5:00 and 5:45 PM on 2 August.** This is to confirm that you will be at the Award Ceremony. If you do not check in with Christina Roguski before the ceremony you will not be called up on stage during the ceremony. **MILITARY MUST CHECK-IN AT CMP HEADQUARTERS WITH CHRISTINA ROGUSKI FOR BADGE PRESENTATIONS ON STAGE AT LEAST 24 HOURS PRIOR TO THE AWARDS CEREMONY.**

NEW DISTINGUISHED SHOOTERS: During the National Matches, the CMP will identify and recognize any shooters who earn the Distinguished Rifleman Badges during the Rifle National Trophy Individual Match and present their badges at the CMP Award Ceremony. **Results and the names of any new Distinguished shooters will be posted immediately after the NTI challenge period ends. If you are one of these shooters, please check in with Christina Roguski at Petrarca Range during the CMP Shooters' Reception as soon as possible so you can receive instructions regarding your badge presentation.**





National Trophy Rifle Match Sponsors

While CMP policy prohibits endorsement of any company product or service, we would like to recognize the following companies that will award their own separate products to the top shooters of the National Trophy Rifle Matches.



PERFECTION

www.glock.com

GEISSELE[®]
AUTOMATICS

<http://geissele.com>



www.EyePalUSA.com



Ammunition

www.loadermonkey.com



www.savagearms.com



www.whiteoakarmament.com



<https://hi-luxoptics.com>



www.kriegerbarrels.com

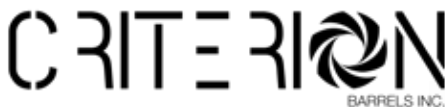

www.CriterionBarrels.com



<https://erichollisllc.com>



The National Trophy Rifle Matches trace their history to the 1903 legislation that established the first National Matches and appropriated funds to acquire the National “Dogs of War” Trophy. This trophy continues to be one of the most prestigious trophies that can be won through rifle shooting in the United States. Today, the National Trophy Rifle Matches provide national championship competitions in service rifle events. Those events preserve the finest traditions of military marksmanship competition in the United States today. A total of 38 different National Trophies are awarded during the ten days of competition that now comprise National Trophy Rifle Week.

FUNDING SUPPORT FOR JUNIOR COMPETITORS

The CMP National Matches Junior Support Program provides funding assistance to junior shooters who are attending the National Trophy Rifle Matches for the first or second time. To be eligible, an application for support must be submitted in advance. The funding provides partial support for entry fees, travel and accommodations expense. To receive funding, juniors must attend either the Rifle Small Arms Firing School or the USMC Junior High power Clinic, compete in both the President’s Rifle Match and the National Trophy Individual Rifle Match and be a firing member in either the National Trophy Junior Team Match or the Hearst Doubles Team Match. Program regulations and application forms are posted on the CMP web site at <http://thecmp.org/competitions/cmp-national-matches/national-trophy-rifle-matches/>.



FIREARM INSPECTIONS: All firearms, to be used in any CMP Games or CMP Service Rifle event, are **required** to be inspected by a CMP sanctioned armorer prior to any live fire at every event. Competitors will be required to present all applicable scorecards to the CMP Armorer in order to complete the inspection process. To expedite the inspection process, competitors are requested to apply their competitor label to each score card. Please include the last **four** digits of the serial number for the firearm to be used in the bottom right hand corner of the scorecard. Upon completion of the firearm inspection process, each scorecard will receive a stamp of approval from the CMP Armorer, indicating that no safety violations or rules compliance issues were **observed** at the time of inspection. Each rifle will also receive an inspection tag, verifying participation in the inspection process. Any inspection tags from prior events are to be removed at the time of inspection.

Upon conclusion of firing, any scorecard received by CMP staff which **does not bear** the CMP Armorer's stamp, will be entered as "**Out-of-Competition**". To accommodate unforeseeable circumstances, competitors will receive a 30 minute window after completion of firing in which a fired rifle may still be inspected.

This enhanced inspection process will aid in ensuring match compliance, as well as promote the safest experience that CMP can provide for all participants on our firing line. Please be advised that CMP Armorer's are operating in an advisory role and **cannot absolutely certify** the safety or compliance of all firearms in the time provided. It is still the responsibility of each competitor to ensure compliance with all CMP mandated safety regulations and match rules. The Armorer's stamp will not serve as an alibi in the event that a violation is found before, during, or after participation in a match.

National Trophy Rifle Matches Schedule



DATE/TIME	EVENT	LOCATION
<u>Monday, 22 July</u>		
1:00PM-6:00PM	CMP NM Support Team Arrives	Welcome Center Building 3
12:00PM-5:00PM	Check-In Opens – All Rifle Events Including SAFS & Clinics	Welcome Center Building 3
6:00PM	CMP Volunteer Cookout	Welcome Center Building 3
<u>Tuesday, 23 July</u>		
7:45AM	NM Support Team Meeting	Support Team Building 1804
8:00AM	Squadding 4-Man Team Match	Viale Range
9:00AM	4-Man Team Match (KTS)	Viale Range
<u>Wednesday, 24 July</u>		
6:30AM	Roll Call CMP Cup 1000 Aggregate	Viale Range
7:00AM	CMP Cup 1000 Aggregate (KTS)	Viale Range
<u>Thursday, 25 July</u>		
6:30AM	Roll Call CMP Cup 1000 Aggregate	Viale Range
7:00AM	CMP Cup 1000 Aggregate (KTS)	Viale Range
45 Minutes after the conclusion of the match	CMP Cup Awards	Theatre
<u>Friday, 26 July</u>		
12:00PM-6:30PM	CMP/USMC JR HP Clinic	Clubhouse/Petrarca Range
12:00PM-6:30PM	Team CMP Advanced Highpower Clinic	Clubhouse
<u>Saturday, 27 July</u>		
7:00AM-6:00PM	USMC JR HP Clinic Range Firing	Rodriguez Range
6:00PM	USMC JR HP Clinic Pizza Party & Certificate Presentation	Petrarca Range
7:00AM-11:45AM	Small Arms Firing School	Post Theater
8:00AM-11:00AM	CMP RO Level II Training	Gary Anderson CMP Competition Center
8:00AM-6:00PM	Team CMP Advanced Highpower Clinic	Petrarca Range Dry Fire Work



Rifle Schedule of Events

DATE/TIME	EVENT	LOCATION
<u>Saturday, 27 July Cont'd</u>		
12:30PM-5:00PM	SAFS Range Firing	Viale Range
<u>Sunday, 28 July</u>		
7:00AM-10:30AM	USMC JR HP Clinic Range Firing	Rodriguez Range
7:00AM-12:00PM	SAFS M16 Competition	Viale Range
Immediately following M16 Match	Practice SAFS Coaches/ Instructors Only	Viale Range
7:30AM-10:00AM	Team CMP Advanced Highpower Clinic	Petrarca Range
10:00AM	Squadding Squadded Practice	Results Center Rodriguez Range
11:00AM	Squadded Practice	Rodriguez Range
<u>Monday, 29 July</u>		
6:30AM	Roll Call President's 100 Rifle Match	Rodriguez & Viale Ranges
7:00AM	President's 100 Rifle Match	Rodriguez & Viale Ranges
3:30PM (or 90 Minutes After relay 6 finishes)	President's 100 Rifle Final Stage (10 shot Final)	Rodriguez Range
<u>Tuesday, 30 July</u>		
6:30AM	Roll Call NTI	Rodriguez and Viale Ranges
7:00AM	National Trophy Individual Rifle Match	Rodriguez and Viale Ranges
<u>Wednesday, 31 July</u>		
6:30AM	Squadding Hearst Doubles Team Match	Viale Range
8:00AM	Hearst Doubles Team Match	Viale Range
7:15AM	Roll Call National Trophy Junior Team Match	Rodriguez Range
8:00AM	National Trophy Junior Team Match	Rodriguez Range
5:00PM	NM Support Team Cookout	Support Team Building 1804
<u>Thursday, 1 August</u>		
6:15AM	Roll Call National Trophy Team Match	Rodriguez Range
7:00AM	National Trophy Team Match	Rodriguez Range
8:00AM	Squadding Carbine Match	Viale Range
9:00AM	M1 Carbine Match	Viale Range

*Relay 5 will begin ½ hour after NTT Match is complete

Rifle Schedule of Events



DATE/TIME	EVENT	LOCATION
<u>Wednesday, 31 July Cont'd</u>		
9:00AM-10:00AM	As-Issued Military Rifle Clinic	Gary Anderson CMP Competition Center
3:00PM-4:00PM	As-Issued Military Rifle Clinic	Gary Anderson CMP Competition Center
4:00PM or immediately after NTT Match	Mandatory NTIT Team Captain Meeting	Rodriguez Range
5:00PM-8:00PM	Swap Meet	Gary Anderson CMP Competition Center Parking Lot
<u>Thursday, 1 August</u>		
5:30PM-6:30PM	USMC Infantry Trophy Clinic	Gary Anderson CMP Competition Center
<u>Friday, 2 August</u>		
7:00AM	National Trophy Infantry Team Match	Rodriguez Range
6:00AM	Squadding Roosevelt Commemorative Match	Viale Range
7:00AM – 11:30AM	Roosevelt Commemorative Match	Viale Range
9:00AM-10:00AM	As-Issued Military Rifle Clinic	Gary Anderson CMP Competition Center
10:30AM	Squadding Modern Military Match	Viale Range
12:00PM-4:00PM	Modern Military Match	Viale Range
5:00PM-5:45PM	CMP Shooters' Reception	Petrarca Range
6:00PM-7:30PM	National Trophy Awards Ceremony	Hough Theater
<u>Saturday, 3 August</u>		
5:30AM	Squadding Garand Match	Viale Range
7:00AM-11:30AM	John C. Garand Match (Relays 1-4)	Viale Range
10:30AM	Squadding Garand Match	Viale Range
12:00PM-4:00PM	John C. Garand Match (Relays 5-8)	Viale Range
5:30AM	Squadding Garand Match	Rodriguez Range



Rifle Schedule of Events

DATE/TIME	EVENT	LOCATION
<u>Saturday, 3 August Cont'd</u>		
7:00AM-11:30AM	John C. Garand Match (Relays 1-4)	Rodriguez Range
10:30AM	Squadding Springfield/ Vintage Military Match	Rodriguez Range
12:00PM-4:00PM	Springfield/Vintage Military Match (Relays 5-8)	Rodriguez Range
4:30PM-6:30PM	MI Maintenance Clinic	Gary Anderson CMP Competition Center
Sunday, 4 August		
5:30AM	Squadding Springfield/ Vintage Military Match (Relays 1-4)	Viale Range
7:00AM-11:30AM	Springfield/Vintage Military Match (Relays 1-4)	Viale Range
11:30AM	Squadding Springfield/ Match (Relays 5-8)	Viale Range
12:30PM-4:30PM	Springfield/Vintage Military Match (Relay 8-8)	Viale Range
5:30AM	Squadding Springfield M1A Match (Relays 1-4)	Rodriguez Range
7:00AM - 11:30AM	Springfield M1A Match (Relays 1-4)	Rodriguez Range
11:30AM	Squadding Springfield M1A Match (Relays 5-8)	Rodriguez Range
12:30PM-4:30PM	Springfield M1A Match (Relays 5-8)	Rodriguez Range
5:00PM-5:30PM	CMP Shooters Reception	Petrarca Range
5:30PM-6:30PM	CMP Games Awards Ceremony	Petrarca Range
<u>Monday, 5 August</u>		
9:00AM	Squadding Vintage Sniper Match	Rodriguez Range
10:30AM	Vintage Sniper Match	Rodriguez Range
45 Minutes after the conclusion of the match	Vintage Sniper Awards	Petrarca Range



NATIONAL TROPHY AWARDS: The CMP National Trophy Rifle Award Ceremony will take place on Friday, August 2, at 6:00 PM in the Post Theater. This is always an impressive ceremony that begins with the presentation of new Distinguished Rifleman Badge winners. All National Trophy winners will be honored at this ceremony. The ceremony is preceded by an informal reception at the Petrarca Range one hour prior to the awards ceremony.

RIFLE AWARDS PICK-UP: You can pick up the following awards starting on these dates at the CMP Headquarters (Bldg. 3):

Monday, July 29 - M16 EIC Rifle Medals

Tuesday, July 30 – President's 100 Certificates & Medals

Thursday, Aug 1 - Hearst Doubles

All other awards, NTI Daniel Boone & EIC Medals, NTT place medals and NTIT place medals along with any medals not picked up will be mailed.



National Trophy Rifle Match Awards

HONORARY TEAMS & CHAMPIONSHIP AGGREGATES

During the National Trophy Rifle Matches there are several important special awards that are presented to recognize the accomplishments of some of the best competitors in the matches.

- © **National Civilian Rifle Team.** The six highest scoring individual Civilian competitors in the National Trophy Team Match and the Team Captain and Team Coach of the team that wins the Soldier of Marathon Trophy (Civilian team champion) are named as members of the National Civilian Rifle Team. Each team member receives an Elihu Root medallion.
- © **National Junior Rifle Team.** The six highest scoring Junior competitors in an aggregate of the President's Rifle Match, the National Trophy Individual Rifle Match and the National Trophy Junior Team Match and the Team Captain and Team Coach of the team that wins the National Junior Team Freedom's Fire Trophy are named as members of the National Junior Rifle Team. Each team member receives a Col. William L. Deneke Trophy plaque.
- © **National Championship Aggregates.** There are several trophies awarded to competitors representing different categories who have the highest scores in aggregates involving the President's, National Trophy Individual and National Trophy Team Matches. The Mountain Man Trophy is presented to honor an overall National Trophy Rifle Individual Champion. This award is based on an aggregate of scores fired in the President's Rifle Match, National Trophy Individual Rifle Match and National Trophy Team Match.



- © White Oak Armament and the CMP have joined forces to provide travel and other related expenses for members of the 2019 Elihu Root Civilian Rifle Team – allowing them to come together and compete in the Talladega 600, Nov. 19-24, at the CMP's Talladega Marksmanship Park.



VOLUNTEERS REQUESTED. During the CMP Small Arms Firing School and National Trophy Rifle Matches, there are three occasions when volunteers are needed. If you are willing to volunteer please sign up at the National Matches Welcome Center:

- © **Monday, July 29.** 44 volunteer target pullers and 22 volunteer scorers are needed. Volunteers will help with the President's Rifle Match shoot-off that will take place on Rodriguez Range at 3:30 PM (or 90 minutes after the sixth relay finishes if there are delays). Everyone who assists with the conduct of the President's Match shoot-off will receive a coupon for a CMP National Matches T-shirt that can be picked up at the National Matches Welcome Center.
- © **Thursday, August 1.** 20 volunteer scorers are needed to support the M1 Carbine Match. Volunteers are needed to serve as scoring officials during the four relays of firing, each lasting about 1 hour. Everyone who volunteers will receive a Carbine Match T-Shirt and a free lunch.

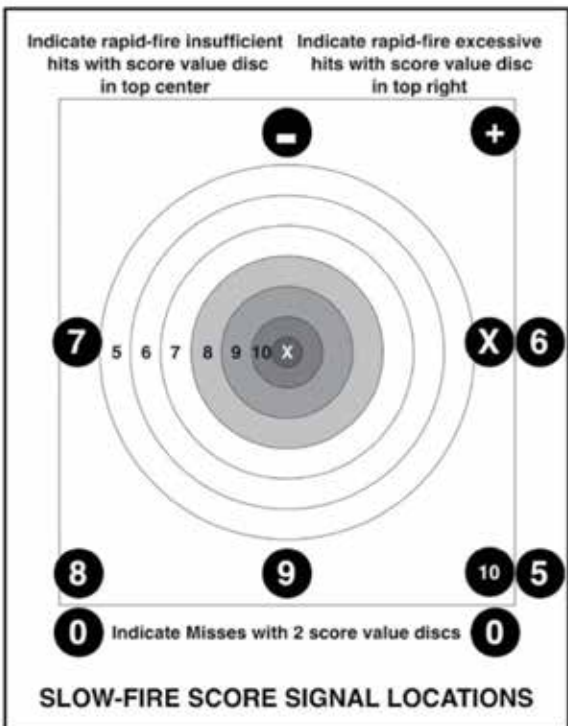



CMP 4-Man Team Match

GENERAL INFORMATION: This is a four-person team where all members will fire a 50-shot course of fire with service or match rifles. CMP Targets featuring KTS Technology will be used for the CMP Cup Matches.

COURSE OF FIRE: Each member of the four-person team fires the National Match Course of Fire. Sighters are permitted in the CMP Cup Matches. Firing is done on the SR target at 200 and 300 yards and the MR target at 600 yards. Teams must pair fire the standing and prone slow-fire stages.

Rifle National Match Course of Fire					
Stage	Distance	Type of Fire	Firing Position	Number of Shots	Time Limit
First	200 yds.	Slow	Standing	10	10 min.
Second	200 yds.	Rapid	Sitting or Kneeling from Standing	10	60 sec.
Third	300 yds.	Rapid	Prone from Standing	10	70 sec.
Fourth	600 yds.*	Slow	Prone	20	20 min.

SQUADDING: Squadding will be issued when purchasing team cards at the NM Welcome Center. Team entry cards must be completed with labels for each team member, coach and captain and turned into CMP staff no later than the start of the preparation period.

NON-FIRING TEAM OFFICIALS: Non-firing team captain or coach who is not entered in the CMP Cup Matches is still required to enter the matches as a Non-Firing Team Member. There is no entry fee for this, but it is necessary to have non-firing captains or coaches in the match so CMP competitor labels can be issued and their names can appear in results bulletins. Non-firing team officials will receive CMP competitor labels when they go through In-Processing at the National Matches Welcome Center.

RIFLES: Service rifles that comply with **CMP Highpower Rifle Competition Rules** Rules 4.1 must be used. Match rifles must comply with Rule 4.1.5.

AMMUNITION: Any safe ammunition may be used in accordance with **CMP Highpower Rifle and Pistol Competition Rules** Rule 4.3.1.

OTHER RULES: This match requires competitors to begin the rapid-fire sitting stage and prone stage from the standing position.

CMP 4-Man Team Match



AWARDS: Plaques will be awarded to the top service rifle and match rifle team in the CMP 4-Man Team Match.

ENTRY FEES: \$60.00 for adult teams, \$40.00 for junior teams. Teams may purchase your rifle team cards online or prior to the match at the Welcome Center.

2018 WINNER: USAMU Howard, 1985-111X



USAMU Howard, 2018 CMP 4-Man Team Match

**CMP TARGETS**
PRECISION • ACCURACY • SAFETY • EFFICIENCY

Lose the Cable!
GO WIRELESS!

**Wi-Fi Ready!**

Complete Portable Target System! **\$3,950**

- Use with your PC/Laptop as a monitor*
- Includes U6A target, software & stand

*Wireless communication is dependent on many aspects, including the Wi-Fi performance of the customer's PC. A specific maximum distance cannot be guaranteed; however, successful tests have been achieved at more than 600 meters.



RIFLE



CMP Cup 1000 Matches

GENERAL INFORMATION: The CMP Cup 1000 Matches started in 2018. Competitors may fire CMP Service Rifle or CMP Match Rifles, per current CMP Highpower Rifle Competition Rules. CMP Targets featuring KTS Technology will be used for the CMP Cup Matches.

COURSE OF FIRE: The CMP Cup 1000 Aggregate is a 2,000 point aggregate comprised of two 1000 point matches, with sighters at each stage. Competitors can start in

Table 9 – CMP Highpower Rifle Standard Course					
Stage	Distance	Type of Fire	Firing Position	Number of Shots	Time Limit
First	200 yds.	Slow	Standing	2 sighting shots and 20 record shots	22 min.
Second	200 yds.	Rapid	Sitting or Kneeling	2 sighting shots and 2 series of 10 shots	60 sec. per series
Third	300 yds.	Rapid	Prone	2 sighting shots and 2 series of 10 shots	70 sec. per series
Fourth	600 yds.	Slow	Prone	2 sighting shots and 20 record shots	22 min.
Fifth	600 yds.	Slow	Prone	2 sighting shots and 20 record shots	22 min.

position. **It is not necessary to fire in both matches.**

RULES: *CMP Highpower Rifle and Pistol Competition Rules* (See Rule 4.1). Competitors will start in position for each stage.

RIFLES: Service rifles that comply with *CMP Highpower Rifle Competition Rules* Rules 4.1 must be used. Match rifles must comply with Rule 4.1.5.

AMMUNITION: Any safe ammunition may be used in accordance with *CMP Highpower Rifle and Pistol Competition Rules* Rule 4.3.1.

SQUADDING: Competitors' squadding will be drawn and issued when they check-in at the National Matches Welcome Center.

AWARDS: Award Cups and speciality awards will be awarded to the Match Winner, High Senior, High Junior and High Woman. Classification awards will also be given. Awards in both Match Rifle and Service Rifle Categories will be awarded.

CMP Cup 1000 Aggregate



ENTRY FEES: \$50.00 for adults, \$35.00 for juniors, per day.

2018 WINNERS:

Service Rifle, SSG David Bahten, USA, 1990-107x

Match Rifle, Terrence Paul, Cleveland, OH, 1967-74x



*SSG David Bahten, USA,
2018 CMP Cup Service Rifle Aggregate Winner*



CMP Cup Matches will utilize CMP Targets featuring KTS Technology. Monitors on each firing point display shots on the firing line. There is no pit duty or walking to targets to view shots.



CMP/USMC Jr Highpower Clinic

GENERAL INFORMATION: The CMP-USMC Junior Highpower Rifle Clinic offers advanced instruction in service rifle competition techniques taught by members of the U.S. Marine Corps Rifle Team. The CMP provides administrative support for the clinic. This is one of the most popular CMP youth marksmanship clinics during the National Matches. The clinic includes classroom instruction and range firing at 200, 300 and 600 yards. Participants in the clinic must bring their own rifles and shooting equipment. They will receive ammunition for clinic firing activities.

The clinic will conclude in time for all clinic students to participate in the Squadded Practice. The clinic will include a Pizza Party and Certificate presentation on Saturday evening beginning at 6:00PM.

ELIGIBILITY: It is open to junior highpower rifle shooters who have previous service rifle competition experience and are classified as a Sharpshooter or higher. Juniors who are new to high power rifle shooting are required to attend a Rifle SAFS first before registering for the USMC Clinic.

COMPETITOR RECOGNITION: USMC Clinic T-shirt and certificate will be given to each participant.

ENTRY FEES: The registration fee is \$30.00. Registration is limited to 160 juniors. This is a very popular clinic that often fills quickly so Juniors who wish to register are urged to do so as soon as they know they will attend the National Matches.



Juniors receive training in the CMP/USMC Junior Highpower Clinic from the USMC Service Rifle Team.



GENERAL INFORMATION: The CMP Advanced Highpower Rifle Clinic offers advanced instruction in service rifle competition techniques taught by members of the CMP Rifle Team. The clinic includes classroom instruction and coached dry-firing practice. There will be no live firing during the clinic. Participants in the clinic must bring their own service rifles and shooting equipment.

The following topics will be covered during this course:

- The History and the Importance of the National Matches
- Range Safety
- Care and Use of Match Equipment
- The Data Book
- Zeroes / Zeroing
- Advanced Fundamentals
- Shooting Positions
- Match Etiquette
- Team Shooting
- Wind Reading
- Training Techniques
- Mental Management

The clinic will conclude in time for all clinic students to participate in Squadded Practice.

ENTRY FEE: The registration fee is \$40.00 for adults and \$20 for juniors.

COMPETITOR RECOGNITION: All participants will receive a Clinic T-shirt and certificate.





CMP Advanced Highpower Rifle Clinic



The 2018 graduating Advanced Highpower Rifle Clinic class.



Although there are no live fire exercises, the Advanced Highpower Clinic offers many hands-on demonstrations and dry firing exercises.

RIFLE





In 2019, Squadded Practice will replace the Oliver Hazard Perry Match.

Competitors who would like to shoot the practice at 1100 may pick up a squadding ticket at the CMP Competitions Center (600 yard line) on Rodriguez Range beginning at 1000 hours. Five relays will be squadded. After all squadding tickets are issued one random relay will be chosen not to perform pit duty. That random relay will be announced on the line after all squadding is issued. Space is limited to first come, first serve. We cannot guarantee that you will receive a firing point. Competitors **MUST** furnish their own ammunition. The course of fire will be 10 minutes slow-fire prone at the 300-yard line followed by 10 minutes of slow-fire prone at the 600-yard line. Shooters may fire as many rounds as they wish within these time limits.

SQUADED SERVICE RIFLE PRACTICE FOR SAFS COACHES. All coaches in the Rifle SAFS will fire their squadded service rifle practice on Viale Range immediately after the M16 Rifle EIC Match concludes. The course of fire will be the same as the open squadded service rifle practice (10 minutes at 300 yards and 10 minutes at 600 yards).



Rifle Small Arms Firing School

GENERAL INFORMATION: The official program for the Rifle Small Arms Firing School is posted on the CMP web site at <http://thecmp.org/competitions/cmp-national-matches/small-arms-firing-schools/>. The Rifle SAFS offers classroom instruction taught by the U. S. Army Marksmanship Unit, on-the-range coaching by military service rifle shooters and 200-yard practice firing. The Rifle SAFS concludes with the M16 EIC Rifle Match.

NEW IN 2019: Students may use their own rifle and ammunition during the SAFS at Camp Perry. Note: To be eligible for EIC points during the M16 Match, competitors must use CMP rifles and issued ammunition. Those competitors who use their own firearm in SAFS will need to get their pistol or rifle inspected for safety. They will need to check their firearm prior to the SAFS class at the CMP Armorer's truck.



- ◎ **Beginner Rifle Shooters:** You belong in this group if you are a beginning rifle shooter or have little or limited competition experience (Unclassified or Marksman classifications). You must attend the safety training in the morning at the Hough Theater. After that, your group will move to the range where you will be broken down into small groups led by Military Rifle Instructors. You will receive hands-on instruction covering clearing and loading M16 rifles, how to adjust and zero M16 sights, how to set up a loop sling and how to assume the prone, sitting and standing positions. This will prepare you for the practice firing that will take place later that afternoon.
- ◎ **Intermediate and advanced rifle shooters who have attended previous Rifle SAFS.** You belong in this group if you have previously attended one or more Rifle SAFS, have fired in competition where you have completed a rifle EIC match or have earned a classification of Sharpshooter or higher. All members of this group must also attend the safety training in the morning at the Hough Theater. After that, your group will remain in the theater for additional, more advanced instruction.



Your group will then move to Viale Range that afternoon where you will also do practice firing.

- © **M16 Rifle EIC Match.** All Rifle SAFS students fire in the M16 EIC Match.

ELIGIBILITY: Any persons who desire to learn gun safety and sound target shooting skills, regardless of previous experience, are welcome to attend this school.

ENTRY FEES: Registration fees are \$50.00 for adults and \$35.00 for juniors. This entry fee covers both SAFS and the M16 Rifle Match.

COMPETITOR RECOGNITION: All students will receive a SAFS T-shirt, a SAFS certificate, a USAMU Service Rifle Guide and entry in the M16 EIC Match.

SAFS WALK-IN AND WAITLIST

PROCEDURES:

If Rifle SAFS entries do not exceed the range capacity of 700 students, walk-in entries will be accepted during SAFS registration. It is also possible entries will reach range capacity. If this occurs, entries will be placed on a waitlist in the order they are received. Anyone who

is waitlisted may stand-by at the National Match Welcome Center and standbys will be called to fill any available vacancies (no shows) in the order of their waitlist priority. The CMP can not guarantee that all waitlisted or standby individuals will be called.





CMP M16 EIC Rifle Match

GENERAL INFORMATION: The M16 Rifle EIC Match is conducted in conjunction with the Rifle Small Arms Firing School. This match is designed to introduce competitors to service rifle shooting and the quest for the prestigious Distinguished Rifleman Badge. Participants in the Rifle SAFS/ M16 Match will not be able to fire in Squadded Practice.

COURSE OF FIRE: The M16 EIC Rifle Course of Fire (**CMP Games Rifle and Pistol Competition Rules**) is used. Competitors fire 5 sighting shots and 10 shots for record slow-fire prone in 15 minutes, 10 shots rapid-fire prone in 60 seconds, 10 shots rapid-fire sitting in 60 seconds and 10 shots slow-fire standing in 10 minutes. All firing is done at 200 yards on the SR target.

M16 Rifle EIC Match Course of Fire

Stage	Distance	Type of Fire	Firing Position	Number of Shots	Time Limit
Sighting	200 yds. ¹	Slow	Any ²	5 ³	15 min. for sighting & prone slow ⁴
First	200 yds.	Slow	Prone	10	
Second	200 yds.	Rapid	Prone from Standing	10	60 sec.
Third	200 yds.	Rapid ⁶	Sitting or Kneeling from Standing	10	60 sec. ⁵
Fourth	200 yds.	Slow	Standing	10	10 min.

1 The 200 yard SR target, Rule 4.3.5, is used for all stages.

2 Sighting shots may be fired in any position. A support or supported position may be used. Sighting shots are not counted in the match score.

3 Competitors may elect to fire fewer than five sighting shots. They must notify the scorer if they elect to start record firing after firing fewer than five sighting shots.

4 Competitors will be given a combined time limit of 15 minutes to fire up to five sighting shots and 10 record shots in the prone position.

5 When this course of fire is used for As-Issued M1 Garand EIC Matches (Rule 5.6.5), the rapid fire time limits are 70 seconds.

ELIGIBILITY: Any student in Rifle Small Arms Firing School is eligible to fire in the M16 EIC Rifle Match. SAFS students who are Distinguished or who have previously earned EIC points may fire in the match, but are counted as “out-of-competition” and are not eligible to earn EIC points. **Military competitors should check with their branch of service, prior to registration, for eligibility.** *Army Regulation AR 350-66, dated 27 Aug 2012, Table 3-1, Note 18 states “Army component personnel will not be eligible for points in the four point elementary level match at the National Matches. To qualify for points at the National Matches, Army personnel must shoot the National Trophy Individual Match”.*

SQUADDING: Competitors will be squadded by USAMU instructors or at the range.

RIFLES: The M16 EIC Match is fired with issued rack-grade U. S. Military M16 5.56 service rifle or commercial rifles of the same type and caliber rifles. Competitors must fire the rifle issued to them. Rifles are equipped with magazines and a military web sling. The issued magazines and sling must be used.

AMMUNITION: The CMP will issue ammo to competitors using CMP provided rifles.

NEW IN 2019: Students may use their own rifle and ammunition during the SAFS at Camp Perry. Note: To be eligible for EIC points during the M16 Match, competitors must use CMP rifles and issued ammunition. Those competitors who use their own firearm in SAFS will need to get their pistol or rifle inspected for safety. They will need to check their firearm prior to the SAFS class at the CMP Armorer's truck.

OTHER RULES: Specific rules governing the conduct of the M16 EIC Match are found in the **CMP Games Rifle and Pistol Competition Rules** (see especially Rule 5.5.2).

AWARDS: The High eligible competitor of the M16 EIC Match receives a CMP Recognition Plaque. The top 10% of all eligible competitors (must not have earned any previous EIC points) receive 4 EIC credit points and a CMP M16 EIC Match medal. All competitors who complete the M16 EIC Match will receive a distinctive M16 EIC Match pin when they turn in their scorecards.

2018 WINNER: John Palmer, Marysville, TN, 388-10X.

NATIONAL MATCHES RECORD: Brian Williams, 394-12X, 2011.

CMP Targets At Petrarca Range



**Open throughout the National Matches
Come try out our electronic targets!**

This range features new electronic rifle and pistol targets, marketed by CMP Targets, with technology provided by Kongsberg Target Systems (KTS) on Petrarca Range at Camp Perry.





President's Rifle Match

GENERAL INFORMATION: First fired in 1878, the President's Rifle Match, a National Trophy Rifle Match, was incorporated into the National Match program after the Nationals were established in 1903. The President's Rifle and Pistol Matches have become especially prestigious because the match winners traditionally receive letters of congratulations from the President of the United States of America.

In 2007 a shoot-off or final stage was added to conclude the President's Rifle Match. This assures that the shooters who are in contention for first place in this prestigious match all finish the match together on the same range at the same time in front of their fellow competitors. Through the President's Rifle final, many more people have a chance to actually see the best Service Rifle shooters compete for the coveted President's Rifle Trophy in a high-pressure shoot-off.

COURSE OF FIRE: The President's Rifle Match Course of Fire will be used. Scores in stages 1-3 determine the President's 100 and the final rankings of competitors in 21st place and below. Scores in stages 1-4 determine the match winner and the final rankings in places 1-20. The highest score in stage 4 will be used to break ties for places 2-20. If there is a tie for first place (equal total and X-count), the tied shooters will continue to fire one-shot-at-a-time until the tie is broken. No sighters are permitted in National Trophy Rifle Matches. Firing is done on the SR target at 200 and 300 yards and the MR target at 600 yards.

President's Rifle Match Course of Fire

Stage	Distance	Type of Fire	Firing Position	Number of Shots	Time Limit
First	200 yds.	Slow	Standing	10	10 min.
Second	300 yds.	Rapid	Prone from Standing	10	70 sec.
Third	600 yds.	Slow	Prone	10	10 min.
Final Stage (for top 20 competitors in Stages 1-3)					
Final	600 yds.	Slow, each shot timed separately	Prone	10	50 sec. for each shot

SQUADDING: Both Rodriguez and Viale Ranges are used for the President's Rifle Match. Six relays are squadded through a random draw conducted at the time that competitors check-in at the National Matches Welcome Center. Your competitor labels will display your squadding for the President's match. **Special squadding requests generally are not accepted for this match.** All firers must report

President's Rifle Match

to their firing points for roll-call as scheduled in the Relay Rotation Schedule to make sure all targets have enough competitors to perform scoring and target pulling duties. The relay rotation requires that all competitors must score and pull targets during one or more stages of the match.

RIFLES: Service rifles that comply with **CMP Highpower Rifle Competition Rules** Rules 4.1 must be used.

AMMUNITION: Any safe ammunition may be used in accordance with **CMP Highpower Rifle Competition Rules** Rule 4.3.1.

OTHER RULES: Specific rules governing the conduct of the President's Rifle Match are found in the **CMP Highpower Rifle Competition Rules** (see especially Rule 7.5.1). Please note that the President's Rifle Match is a National Trophy Match that requires all competitors who wish to be eligible to place in the President's 100 to comply with Rule 5.2.4. This rule requires competitors to begin the rapid-fire prone stage from the standing position.

AWARDS. The winner of the President's Rifle Match receives the President's Rifle Trophy (*the competitor receives a trophy plaque and his/her name is permanently engraved on the trophy; the trophy is retained by the CMP on permanent display at Camp Perry*) and a President's Rifle Match medallion. The top 100 competitors in the President's Rifle Match are designated as the "President's Hundred" and receive President's Rifle Match Medallions and certificates. The High Junior, High Senior and High Woman all receive CMP Recognition Plaques. A plaque will be presented to the high competitor firing an M1 Garand during the CMP Games Awards Ceremony. The plaque is donated by The Garand Collector's Association.

ENTRY FEES: \$45.00 for adults, \$25.00 for juniors.

2018 WINNER: SFC Brandon Green, USA, 400-20X

2018 HIGH JUNIOR: Luke Rettmer, 380-9X

NATIONAL MATCH-ES RECORD: 30 shots, SSgt Scott Threat USMC, 299-19X, 2001; 40 shots, SFC Brandon Green, USA, 400-20X, 2018



*SFC Brandon Green, USA,
2018 President's Rifle Match winner*



National Trophy Individual Rifle Match

GENERAL INFORMATION: The National Trophy Individual Rifle Match (NTI) is a National Trophy Rifle Match. It was first fired in 1904, the second year of the National Matches and has become one of the most prestigious of the National Trophy Rifle events.

COURSE OF FIRE: The Rifle National Match Course of Fire is used. No sighters are permitted in National Trophy Rifle Matches. Firing is done on the SR target at 200 and 300 yards and the MR target at 600 yards.

Rifle National Match Course of Fire					
Stage	Distance	Type of Fire	Firing Position	Number of Shots	Time Limit
First	200 yds.	Slow	Standing	10	10 min.
Second	200 yds.	Rapid	Sitting or Kneeling from Standing	10	60 sec.
Third	300 yds.	Rapid	Prone from Standing	10	70 sec.
Fourth	600 yds.*	Slow	Prone	20	20 min.

SQUADDING: Both Rodriguez and Viale Ranges will be used for the National Trophy Individual Rifle Match. Six relays will be squadded through a random draw. Competitors' squadding will be drawn and issued at the time of check-in at Camp Perry. Your competitor labels will display your squadding for the NTI match. **Special squadding requests generally are not accepted for this match.** All firers must report to their firing points for roll-call as scheduled in the Relay Rotation Schedule to make sure all targets have enough competitors to perform scoring and target pulling duties. The relay rotation requires that all competitors must score and pull targets during one or more stages of the match.

RIFLES: Service rifles that comply with **CMP Highpower Rifle Competition Rules** Rules 4.1 must be used.

AMMUNITION: Any safe ammunition may be used in accordance with **CMP Highpower Rifle Competition Rules** Rule 4.3.1.

OTHER RULES: Specific rules governing the conduct of the National Trophy Individual Rifle Match are found in the **CMP Highpower Rifle Competition Rules** (see especially Rule 7.5.2). Please note that this match is a National Trophy Match that requires all competitors who wish to be eligible to earn EIC points to comply with Rule 5.2.4. This rule requires competitors to begin the rapid-fire sitting and prone stages from the standing position.

National Trophy Individual Rifle Match

AWARDS: The winner of the National Trophy Individual Rifle Match receives the Daniel Boone Trophy (*the competitor receives a trophy plaque and his/her name is permanently engraved on the trophy; the trophy is retained by the CMP on permanent display at Camp Perry*) and a Daniel Boone Trophy medallion. Twelve additional National Trophies are awarded to the highest scoring competitors in various categories (see CMP Rule 9.2.6). EIC credit points are determined in accordance with CMP Rule 10.2. The top 10% of all **eligible** Non-Distinguished competitors in the National Trophy Individual Rifle Match receive 10, 8 or 6 EIC credit points (all Civilian legs are 10-point legs and military competitors receive 10, 8 or 6 point legs depending on their score). Eligible competitors will receive Gold, Silver or Bronze Daniel Boone medallions. A plaque will be presented to the high competitor firing an M1 Garand donated by The Garand Collector's Association during the CMP Games Awards Ceremony.

ENTRY FEES: \$45.00 for adults, \$25.00 for juniors.

2018 WINNER: SFC Brandon Green, USA, 498-34X

2018 HIGH JUNIOR: Kade Jackovich, 492-15X

NATIONAL MATCHES RECORD: SFC Brandon Green, USA, 499-30X, 2017



*SFC Brandon Green, USA,
2018 National Trophy Individual Rifle Match winner*



National Trophy Junior Team Match

GENERAL INFORMATION: The National Trophy Junior Team Match is a two-person team match where both team members fire the National Match Course of fire with service rifles. The Deneke Trophy Aggregate honors the annual National Junior Service Rifle Team. This aggregate includes scores fired in this event together with scores from the President's 100 and National Trophy Individual Matches. Junior service rifle shooters who cannot form an eligible State or Club team are eligible to compete on At-Large Teams so they can still compete for awards and the Deneke Trophy Aggregate. The CMP will provide National Matches Junior Support funding for eligible competitors in the new National Trophy Junior Team Match. Information on this junior support program also is posted at <http://thecmp.org/competitions/cmp-national-matches/national-trophy-rifle-matches/>.

COURSE OF FIRE: Two-person teams fire the National Match Course of Fire.

Rifle National Match Course of Fire					
Stage	Distance	Type of Fire	Firing Position	Number of Shots	Time Limit
First	200 yds.	Slow	Standing	10	10 min.
Second	200 yds.	Rapid	Sitting or Kneeling from Standing	10	60 sec.
Third	300 yds.	Rapid	Prone from Standing	10	70 sec.
Fourth	600 yds.*	Slow	Prone	20	20 min.

TARGET PULLERS: Each team must provide one target puller to work in the pits. Target pullers must be experienced and physically able to handle targets for highpower rifles matches. Failure to provide capable target pullers may disqualify a team. Target pullers must go into the pits to their team's assigned target. Team captains/coaches will be called to firing line at 7:15AM to turn in their **Team Target Puller Assignment Cards**. All target pullers must check in at the NM Welcome Center and receive CMP Competitor Labels.

SQUADDING: Two teams will be squadded on each firing point.

RULES: Specific Rules governing the conduct of the National Trophy Junior Team Match are found in the **CMP Highpower Rifle Competition Rules** (see especially Rule 7.5.6).

AWARDS: The winning State/Club team receives the **Freedom's Fire Trophy** (*the competitor receives a trophy plaque and his/her name is permanently engraved on the trophy; the trophy is retained by the CMP on permanent display at Camp Perry*), a Freedom's Fire Trophy medalion. CMP Recognition Plaque will be presented to the 2nd and 3rd place teams. The CMP will provide gold, silver and bronze Freedom's Fire medallions for the two firers and a team coach and captain of the 20 highest scoring State/Club teams and the five highest scoring At-Large teams.

ENTRY FEES: \$30.00 per team. The entry deadline is 5:00 PM on Tuesday, July 30. Starting on Friday, July 26, you may purchase your rifle team cards. Team cards are also available for purchase online prior to arriving at Camp Perry - visit <http://thecmp.org/competitions/cmp-national-matches/>. The **NTJT Entry Confirmation Card** must be completed with labels for each team member, coach and captain. This card must be turned in to CMP staff no later than the start of the first NTJT preparation period on July 31, the day of the match. Team captains/coaches will be called to firing line at 7:15 AM to turn in their **Team Target Puller Assignment Cards**. Team coaches, team captains and target pullers who are not competitors in the National Trophy Matches can register as a Non-Firing Team Official. There is no charge for this registration.

2018 WINNER: WA Warriors - Golden Delicious, 966-25X

NATIONAL MATCHES RECORD: CA Grizzlies Team Shilen, 979-39X, 2016



WA Warriors - Golden Delicious,
2018 National Trophy Junior Team Match winner



Hearst Doubles Rifle Team Match

GENERAL INFORMATION: The Hearst Doubles Rifle Team Match was a new National Trophy Rifle Match in 2006. This is a two-person team match where both team members fire a 30-shot course of fire with service rifles.

COURSE OF FIRE: Two-person teams fire the President's 30-shot course of fire (Stages 1-3). No sighters are permitted in National Trophy Rifle Matches. Firing is done on the SR target at 200 and 300 yards and the MR target at 600 yards. Teams must pair fire the standing and prone slow fire stages (In pair firing, firers alternate shots; see CMP Rule 5.7.4).

President's Rifle Match Course of Fire					
Stage	Distance	Type of Fire	Firing Position	Number of Shots	Time Limit
First	200 yds.	Slow	Standing	10	10 min.
Second	300 yds.	Rapid	Prone from Standing	10	70 sec.
Third	600 yds.	Slow	Prone	10	10 min.
Final Stage for President's Match(for top 20 competitors in Stages 1-3)					
Final	600 yds.	Slow, each shot timed separately	Prone	10	50 sec. for each shot

SQUADDING: Three relays of two shooters (one team) per firing point will be squadded. Competitors who wish to fire in this match must enter the match as individuals, but may form teams any time until squadding is issued on the range prior to the start of the match. Team squadding will be issued on the range starting at 6:30 AM. **When you report to the range to pick up your squadding, competitors must bring scorecards and team confirmation cards.** An area on the range will be designated for shooters who do not have partners. The relay rotation will be organized so that one team will fire, one team will score and one team will pull targets. To ensure that all teams complete firing at one yard line before moving to the next yard line, there will be three pit changes. The relay rotation schedule for this match has been reworked so that every relay that comes out of the pits will have a scoring assignment before they are required to fire.

RIFLES: Service rifles that comply with **CMP Highpower Rifle Competition Rules** Rules 4.1 must be used.

AMMUNITION: Any safe ammunition may be used in accordance with **CMP Highpower Rifle Competition Rules** Rule 4.3.1.

Hearst Doubles Rifle Team Match

OTHER RULES: Specific rules governing the conduct of the Hearst Doubles Team Match are found in the **CMP Highpower Rifle Competition Rules** (see especially Rule 7.5.5). Competitors are allowed to coach their teammates, but other coaches may not be used.

AWARDS: The overall winning two-person team in the Hearst Doubles Team Match receives the **William Randolph Hearst Trophy** (*the winners receive two trophy plaques and their names are permanently engraved on the trophy base; the trophy is retained by the CMP on permanent display at Camp Perry*). Hearst Trophy Medallions will be awarded to 2nd -25th place teams overall.

ENTRY FEES: \$25.00 per individual. Competitors in this match must enter this match as individuals at the time they submit their regular National Trophy Rifle Matches entry. Teams do not have to be formed or declared until just prior to the start of competition. Juniors who do not compete in the National Trophy Junior Team Match may compete in the Hearst Doubles Match.

2018 WINNERS: SFC Shane Barnhart, USA, and SFC Brandon Green, USA, 590-24X

NATIONAL MATCH RECORD: MSG Robert Mango, USAR, and SFC Joel Micholick, USAR, 597-24X, 2016



RIFLE

SFC Shane Barnhart, USA, and SFC Brandon Green, USA, 2018 Hearst Double Match winners



National Trophy Team Match

GENERAL INFORMATION: The National Trophy Rifle Team Match (NTT) is a National Trophy Match. It was first fired in 1903 when competitors in the first National Matches competed for the “National (Dogs of War) Trophy” that was commissioned pursuant to an appropriation by the U. S. Congress. The NTT is a six-person team match with a requirement that at least one firing member be a “new shooter.” The NTT Trophies are among the most valuable and most important of all National Trophies.

COURSE OF FIRE: Each member of the six-person team fires the National Match Course of Fire. No sighters are permitted in National Trophy Rifle Matches. Firing is done on the SR target at 200 and 300 yards and the MR target at 600 yards. Teams must pair fire the standing and prone slow-fire stages.

Rifle National Match Course of Fire					
Stage	Distance	Type of Fire	Firing Position	Number of Shots	Time Limit
First	200 yds.	Slow	Standing	10	10 min.
Second	200 yds.	Rapid	Sitting or Kneeling from Standing	10	60 sec.
Third	300 yds.	Rapid	Prone from Standing	10	70 sec.
Fourth	600 yds.*	Slow	Prone	20	20 min.

TARGET PULLERS: Each team must provide two target pullers to work in the pits. Target pullers must be experienced and physically able to handle targets for highpower rifles matches. Failure to provide capable target pullers may disqualify a team. Target pullers must go into the pits to their team’s assigned target. Team captains/coaches will be called to firing line at 6:15AM to turn in their **Team Target Puller Assignment Cards**. All target pullers must check in at the NM Welcome Center and receive CMP Competitor Labels.

SQUADDING: The National Trophy Team Match is fired on Rodriguez Range. Entries may be made at the National Matches Welcome Center. The entry deadline is the day prior to the match by 5:00pm. Firing points and scorecards will be issued when teams enter. The **NTT Entry Confirmation Card** must be completed with labels for each team member, coach and captain. This card must be turned in to CMP staff no later than the start of the first NTT preparation period. Team captains/coaches will be called to firing line at 6:15AM to turn in their **Team Target**

Puller Assignment Cards.

NON-FIRING TEAM OFFICIALS: Non-firing team captain or coach who is not entered in the National Trophy individual events is still required to enter the matches as a Non-Firing Team Member. There is no entry fee for this, but it is necessary to have non-firing captains or coaches in the match so CMP competitor labels can be issued and their names can appear in results bulletins. Non-firing team officials will receive CMP competitor labels when they go through In-Processing at the National Matches Welcome Center.

OUT-OF-COMPETITION TEAMS: The “out-of-competition” team entry option (see CMP Rule 2.9) makes it possible for more competitors to shoot team matches when they cannot form an eligible team. If your team, club or state association does not have enough shooters at Camp Perry to form an eligible team or you do not have or do not want to burn a new shooter, you can form an out-of-competition team and fire in the team matches. Out-of-competition team scores will be posted and listed in the results bulletin, but new shooter eligibility is not affected and, of course, these teams are not eligible for awards.

RIFLES: Service rifles that comply with **CMP Highpower Rifle Competition Rules** Rules 4.1 must be used.

AMMUNITION: Any safe ammunition may be used in accordance with **CMP Highpower Rifle Competition Rules** Rule 4.3.1.

OTHER RULES: Specific rules governing the conduct of the National Trophy Team Match are found in the **CMP Highpower Rifle Competition Rules** (see especially Rule 7.5.3). Please note that this match is a National Trophy Match that requires all firing members of teams that wish to be eligible to win National Trophies to comply with Rule 5.2.4. This rule requires competitors to begin the rapid-fire sitting stage and prone stage from the standing position.

AWARDS: The winning team in the National Trophy Team Match receives the **National Trophy** (*six team members, the team captain and the team coach, receive trophy plaques; the name of the winning team is permanently engraved on the trophy; the trophy is retained by the CMP on permanent display at Camp Perry*). Special awards recognize these winning teams:

- ◎ **Soldier of Marathon Trophy:** Winning Civilian Team
- ◎ **Minuteman Trophy:** Winning Junior Team
- ◎ **Hilton Trophy:** Winning Reserve Component Team



National Trophy Team Match

© **Pershing Trophy:** Highest scoring individual competitor

© Plaques will be awarded to the high team in the National Trophy Team Match where all members fire an M1 Garand, donated by The Garand Collector's Association, during the CMP Games Awards Ceremony.

SPECIAL TROPHY TEAM MATCH AWARD: A special award will be presented to recognize the highest scoring team that fires M1 Garand Rifles in this event. The six team members, team captain and team coach will each receive CMP Recognition Plaques donated by The Garand Collector's Association presented during the CMP Games Awards Ceremony.

ENTRY FEES: \$100.00 for adult teams, \$75.00 for junior teams. Team cards are also available for purchase online prior to arriving at Camp Perry - visit <http://thecmp.org/competitions/cmp-national-matches/national-trophy-rifle-matches/rifle-team-entries/> or at the National Match Welcome Center.

2018 WINNER: USAMU Craig, 2968-141X

NATIONAL MATCHES RECORD: USAMU Craig, 2968-141X, 2018



*USAMU Craig,
2018 National Trophy Team Match winners*

GENERAL INFORMATION: The National Trophy Infantry Team Match (NTIT) is a National Trophy Rifle Match that was first fired in 1922. Only two Civilian teams have ever won the prestigious Infantry Trophy that goes to the winner of this match. The first Civilian team to win this honor was the Nebraska Civilian team who won in 1930. Seventy-nine years later, in 2009, the California Grizzlies Junior Team won the Infantry Trophy. The NTIT is sometimes called the “rattle battle” because it emphasizes extremely fast, accurate fire. It is also an exciting competition for spectators to watch.

COURSE OF FIRE: Six-person teams will fire the Infantry Team Match Course of Fire. Teams begin with 384 rounds to allocate among team members. Teams begin at 600 yards. They must distribute their fire so that, if possible, all targets receive at least six hits. Army “E” silhouettes are used at the longer ranges; Army “F” silhouettes are used at the shorter ranges. Hits at 600 yards count four points, at 500 yards, three points, at 300 yards, two points and at 200 yards, one point, plus each team receives a bonus at each yard line equal to the square of the number of targets with six or more hits.

Infantry Team Match Course of Fire			
Stage	Distance	Firing Position	Time Limit
First	600 yds.	Prone	50 sec.
Second	500 yds.	Prone, Sitting or Kneeling	50 sec.
Third	300 yds.	Sitting or Kneeling	50 sec.
Fourth	200 yds.	Standing	50 sec.

INFANTRY TROPHY CLINIC: This clinic is taught by the U. S. Marine Corps Rifle Team and includes classroom instruction on Infantry Trophy firing techniques. Anyone who plans to shoot in the Infantry Team Match for the first time is strongly encouraged to attend this clinic on the rules and procedures for this unique team event.

SQUADDING: The Infantry Trophy Match is fired on Rodriguez Range. A maximum of seven teams will be squadded on each relay. A maximum of 12 relays with 84 team entries can be accepted. The entry deadline is a day prior to the match. **Teams will be asked to provide a count of how many members of their Infantry Trophy Team also wish to fire in the CMP Modern Military Match and CMP Roosevelt Match.** Teams will be seeded and squadded according to 2018 results to assure that the top teams’ fire under as nearly equal conditions as possible. Team squadding assignments will be released



National Trophy Infantry Team Match

no later than the end of firing the day prior. **There will be a mandatory NTIT Team Captains meeting on Rodriguez Range immediately after the NTT Match firing. All Infantry Trophy Teams must be represented at this meeting.** The **NTIT Entry Confirmation Cards** must be completed with labels for each team member, coach and captain and must be turned in to CMP staff not later than the start of the first NTIT preparation period.

NON-FIRING TEAM OFFICIALS: Non-firing team captain or coach who is not entered in the National Trophy individual events are still required to enter the matches as a Non-Firing Team Official. There is no entry fee for this, but it is necessary to have non-firing captains or coaches recorded in the match database so that CMP competitor labels can be issued and their names can appear in results bulletins. Non-firing team officials must check in at the NM Welcome Center and receive CMP Competitor Labels.

OUT-OF-COMPETITION TEAMS: The “out-of-competition” team entry option (see CMP Rule 2.9) makes it possible for more competitors to shoot team matches when they cannot form an eligible team. If your team, club or state association does not have enough shooters at Camp Perry to form an eligible team or you do not have or do not want to burn a new shooter, you can form an out-of-competition team and fire in the team matches. Out-of-competition team scores will be posted and listed in the results bulletin, but new shooter eligibility is not affected and, of course, these teams are not eligible for awards.

RIFLES: Service rifles that comply with **CMP Highpower Rifle Competition Rules** Rules 4.1 must be used.

AMMUNITION: Any safe ammunition may be used in accordance with **CMP Highpower Rifle Competition Rules** Rule 4.3.1. Match officials must verify the number of rounds that each team has at the start of firing.

OTHER RULES: Specific rules governing the conduct of the National Trophy Team Match are found in the **CMP Highpower Rifle Competition Rules** (see especially Rule 7.5.4).

AWARDS: The overall winning team in the National Trophy Infantry Team Match receives the **Infantry Trophy** (*six team members, the team captain and the team coach, receive trophy plaques; the name of the winning team is permanently engraved on the trophy; the trophy is retained by the CMP on permanent display at Camp Perry*). Special awards recognize these winning teams:

National Trophy Infantry Team Match

- ◎ **Leatherneck Trophy:** Winning Civilian Team
- ◎ **Junior Infantry Team Trophy:** Winning Junior Team
- ◎ **Celtic Chieftain Trophy:** Winning Reserve Component Team

SPECIAL INFANTRY TROPHY MATCH AWARD: A special award will be presented to recognize the highest scoring team that fires M1 Garand Rifles in this event. The six team members, team captain and team coach will each receive CMP Recognition Plaques donated by The Garand Collector's Association presented during the CMP Games Awards Ceremony.

ENTRY FEES: \$100.00 for adult teams, \$75.00 for junior teams. Team cards are also available for purchase online prior to arriving at Camp Perry - visit <http://thecmp.org/competitions/cmp-national-matches/> or at the NM Welcome Center.

2018 WINNER: Army Reserve Arcularius, 1391

NATIONAL MATCHES RECORD: USAMU Remily, 1466, 1996



*Army Reserve Arcularius,
2018 National Trophy Infantry Team Match winners*



Other Rifle Clinics

National Trophy Rifle week at Camp Perry is always the biggest and most active week during the National Matches. In addition to the competitions themselves, there are many schools, clinics and special activities that combine to make this week a complete shooting sports experience for everyone who comes to the National Matches. Check this list to find training events or other activities that will be of interest to you during your trip to the National Matches.

See Event Schedule for dates, times and locations.

CLINICS: The National Matches offer a series of outstanding special clinics that are open to all competitors and other interested persons. The current clinic schedule includes these training opportunities:



CMP Armorers teach the M1 Maintenance Clinic during the National Matches at Camp Perry. This popular clinic is also taught at the CMP Travel Cup & Games Matches throughout the year.

CLINICS

- ◎ **M1 Maintenance Clinic:** CMP Armorers will present this two-hour clinic on disassembly, assembly and maintenance of M1 Garand. Special attention will be given to accurizing steps that can be taken with this rifle and still keep it legal for firing in CMP-sanctioned As-Issued Military Rifle Matches.
- ◎ **Infantry Trophy Clinic:** Classroom instruction (no live firing in this clinic). This clinic is taught by the U.S. Marine Corps Rifle Team and includes classroom instruction on Infantry Trophy firing techniques. Anyone who plans to shoot in the Infantry Team Match for the first time is strongly encouraged to attend this clinic on the rules and procedures for this unique team event.
- ◎ **As-Issued Military Rifle Clinics:** These free one-hour clinics will cover the Garand-Springfield-Vintage

Matches with instruction and demonstrations. Topics include match rules, shooting positions and techniques, scoring and pit pulling procedures and how to fire the courses of fire. The clinic is open to all competitors. Any CMP Games competitors who have not previously fired in one of these matches are required to attend a clinic before they fire. All other competitors in these matches are encouraged to attend and take advantage of the information presented.



CMP Rifle Clinics are a great way to learn about marksmanship and the CMP Games Events. CMP Master Instructors lead each clinic and can answer your questions.



National CMP Games Matches

Nineteen years ago, the Civilian Marksmanship Program (CMP) inaugurated the John C. Garand Match and, with it, an exciting new concept in target competition. The Garand Match is a unique competition where shooters fire older “as-issued” military rifles over a course of fire that makes target shooting attractive to the average shooter. The availability of surplus M1 and other older military rifles make target shooting accessible to thousands of shooters, many of whom do not participate in traditional target competitions. The Garand Match allows shooters to reenact military and marksmanship history and features camaraderie and a relaxed, fun-filled, yet challenging experience. In response to the growing popularity of the Garand Match, the CMP established other competitions of the same type that now include the Springfield Rifle Match, Vintage Military Rifle Match, Rimfire Sporter Match, M1 Carbine Match, Modern Military Match and the Vintage Sniper Rifle Team Match. Together, these matches have come to be known as “CMP Games Matches.”

NATIONAL CMP GAMES MATCHES AWARDS: This ceremony will take place at Petrarca Range shortly after matches conclude on Sunday, August 4. The CMP Games ceremony will include the presentation of awards for the Springfield, Vintage Military Rifle, John C. Garand, Modern Military, M1 Carbine Matches and Springfield M1A Matches. There will be a Three-Gun Aggregate award for the competitor firing a Garand, Springfield, and a Vintage Military Rifle and a Four-Gun Aggregate award for the competitor firing a Garand, Springfield, Vintage Military Rifle and Modern Military Rifle. All competitors in any of the CMP Games Matches are encouraged to attend this short, but meaningful, awards ceremony.

Vintage Sniper awards will take place on Petrarca Range 45 minutes after the conclusion of the match.

TRIGGER WEIGHING/RIFLE INSPECTIONS: See pg 86 for more information.



PERFECTION

www.glock.com



www.thegca.org



www.savagearms.com



<https://hi-luxoptics.com>

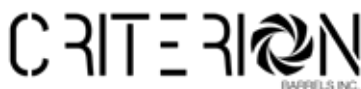

www.CriterionBarrels.com



www.kriegerbarrels.com



Ammunition

www.loadermonkey.com



National M1 Carbine Match

GENERAL INFORMATION: An M1 Carbine Match was fired during the National Matches in the early 1950s, but it was not fired between then and 2006. A range safety briefing will be held on the line prior to each relay.

COURSE OF FIRE: The M1 Carbine Course of Fire is used. All firing is at 100 yards on the SR-1 highpower rifle target (200 yard SR target reduced for firing at 100 yards).

M1 Carbine Match Course of Fire

Stage	Distance	Type of Fire	Firing Position	Number of Shots	Time Limit
Sighting	100 yds. ¹	Slow	Any ²	10 max. ³	10 min.
1st	100 yds.	Slow	Prone	10	5 min.
2nd	100 yds.	Rapid	Prone from Standing	10	60 sec.
3rd	100 yds.	Rapid	Sitting or Kneeling from Standing	10	60 sec.
4th	100 yds.	Slow	Standing	10	10 min.

1. The SR-1 highpower rifle target (200 yard SR target reduced for firing at 100 yards) is used for all stages of fire; all firing is done at 100 yards.
2. A rest or support may be used for sighters, but not in any other position.
3. Competitors may fire a maximum of 10 sighting or practice shots. Competitors may elect to fire fewer than 10 sighting shots. When pit-operated targets are used, the Sighting and Prone Slow-Fire stages may be combined. With pit-operated targets, the first stage will be five (5) sighters and ten (10) shots for record in the prone position with a time limit of 15 minutes.

SQUADDING: The M1 Carbine Match is fired on Viale Range at targets that are placed 100 yards away. The 5th relay will be for competitors in the NTT only and will start 30 minutes after the NTT Match. Relay assignments, scorecards and labels will be issued at the National Matches Welcome Center. This will make it possible for competitors to know when to report to the range for their competitor briefing and relay. **Squadding tickets will be issued on the line. If you are sharing equipment with another competitor please make sure you sign up for different relays upon registration. If sharing equipment please come to the ticket table together to pick up your squadding tickets. You must have your competitor labels with you to pick up your squadding tickets.** All competitors in this match will score for each other after each relay.

RIFLES: "As-issued" U. S. Military Carbines that comply with **CMP Games Rifle and Pistol Competition Rules** Rule 5.3.2 must be used. A separate category will be included for Commercial Carbines.

AMMUNITION: Competitors in this match must bring their own ammunition that complies with Rule 5.3.3.

National M1 Carbine Match



Hand loads may be fired. **NO AMMUNITION WILL BE ISSUED FOR THIS MATCH.**

OTHER RULES: Specific rules governing the conduct of the M1 Carbine Match are found in the **CMP Games Rifle and Pistol Competition Rules** (see especially Rule 5.6.1). Competitors who wish to compete in overall awards must follow Rule 3.7.4 (standing prior to rapid fire stages). The M1 Carbine Match is a no alibi match; there are no re-fires for rifle or ammunition malfunctions. **It is important that rifles and especially rifle chambers are clean and in good working condition so as to minimize the possibility of malfunctions or difficult cartridge extractions (often caused by rough or dirty chambers).**

AWARDS: All competitors who complete the Match and turn in scorecards will receive a M1 Carbine Match T-shirt. Gold, silver and bronze M1 Carbine Achievement Medals, with neck ribbons, will be presented to competitors who shoot qualifying scores. See **CMP Games Rules** for cut scores. The winner of the M1 Carbine Match receives the **M1 Carbine Trophy** (*the competitor receives a trophy plaque and his/her name is permanently engraved on the trophy; the trophy is retained by the CMP on permanent display at Camp Perry*). CMP Recognition Plaques will be presented to the high junior and the high senior in the M1 Carbine Rifle Match. The Carbine Club, a national organization of Carbine collectors, donated the M1 Carbine Trophy that is presented to the match winner. Awards will also be awarded for the Commercial Carbine categories (must have more than 5 competitors in each category to award plaques).

ENTRY FEES: \$45.00 for adults, \$25.00 for juniors.

2018 WINNER: Daniel Fiora, Charleston, WV, 369-6X

2018 HIGH JUNIOR: Mark Stout II, Waterford, MI, 368-6X

2018 HIGH SENIOR: George Brennan, Baldwin, MD, 368-2X

2018 HIGH GRAND SENIOR: Tom Galvin Jr., Rochester, NY, 353-8X

2018 COMMERCIAL CARBINE WINNER: Alan Summers, Wilton Manors, FL, 356-3X

2018 COMMERCIAL CARBINE HIGH SENIOR: Robert Gardner Jr., Chardon, OH, 345-6X

2018 COMMERCIAL CARBINE HIGH GRAND SENIOR: Richard Hamilton, Palmer, MA, 324-4X



National M1 Carbine Match

NATIONAL MATCHES RECORD: Mark Stout, Waterford, MI, 380-7X, 2017.



Daniel Fiora, 2018 National M1 Carbine Match winner, with Christie Sewell, CMP Programs Chief



Modern Military Match

GENERAL INFORMATION: The Modern Military Rifle Match was added in 2017 to the National CMP Games Events.

COURSE OF FIRE: The As-Issued Military Rifle Course A will be used.

As-Issued Military Rifle Match Course A

Stage	Distance	Type of Fire	Firing Position	Number of Shots	Time Limit
Sighting	200 yds. ¹	Slow	Any	5	15 min. for sighting & prone slow ²
First	200 yds.	Slow	Prone	10	
Second	200 yds.	Rapid	Prone from Standing	10	80 sec. ³
Third	200 yds.	Slow	Standing	10	10 min.

¹ The 200 yard SR target, Rule 4.3.5, is used for all stages. Alternatively, all stages may be fired at 100 yards on the NRA SR-1 target.

² Competitors will be given a combined time limit of 15 minutes to fire up to five sighting shots and 10 record shots in the prone position.

³ The time limit for the rapid-fire stage is 80 seconds for both semi-automatic rifles (M1 Garand) and manually operated rifles (Springfield and Vintage Military Rifle).



RULES: CMP Games Rifle and Pistol Competition

Rules (See Rules 5.2.2, 5.2.3, 5.2.4 and 5.5). There will be an Unlimited Rifle Class.

AMMUNITION: Any safe ammunition may be used in accordance with **CMP Games Rifle and Pistol Competition Rules** Rule 5.3.3.

SQUADDING: Specific relay and firing point assignments will be issued on the range.

AWARDS: Plaques will be awarded to the Match Winner, High Senior, High Grand Senior, High Junior, High Woman and Overall Unlimited Modern Military Rifle Winner. Gold, silver and bronze Modern Military Achievement Medals, with neck ribbons, will be presented to competitors who shoot qualifying scores. We will also award neck ribbons to Unlimited Modern Match competitors. See **CMP Games Rules** for cut scores. A 4-Gun Aggregate award will also be awarded (ranks competitors firing in Garand, Springfield, Vintage Military and the Modern Military matches). Must fire a Class A or Class B Modern Military Rifle. Unlimited Modern Rifles WILL NOT be included in the 4-gun aggregate.

ENTRY FEES: \$45.00 for adults, \$25.00 for juniors.

2018 WINNER: CPT William Richardson, ANG, 298-12X

2018 HIGH JUNIOR: Collin Williams, Granby, MA, 289-7X

2018 HIGH SENIOR: Larry Stonecipher, Ada, OK, 289-6X

2018 HIGH GRAND SENIOR: Franco Scarpino, Pembroke, MA, 287-4x

2018 UNLIMITED WINNER: GySgt Donald McClester, USMC, 295-10X

NATIONAL MATCHES RECORD: CPT William Richardson, ANG, 298-12X, 2018



CPT William Richardson, 2018 National Modern Military Match winner, with Christie Sewell, CMP Programs Chief



CMP Roosevelt Commemorative Match

GENERAL INFORMATION: The Roosevelt Commemorative Match was added in 2017 to the National CMP Games Events.

COURSE OF FIRE: The 200-yard As-Issued Military Rifle Course A will be used for the CMP Roosevelt Commemorative Match.

RULES: CMP Games Rifle and Pistol Competition Rules (See Rules 4.6.5). Rifles must be a Springfield 1902 or U.S. Krag to be eligible for overall awards.

AMMUNITION: Any safe ammunition may be used in accordance with **CMP Games Rifle and Pistol Competition Rules** Rule 4.3.3.

SQUADDING: Specific relay and firing point assignments will be issued on the range.

AWARDS: Plaques will be awarded to the Match Winner, High Senior, High Grand Senior, High Junior, and High Woman. Competitors firing within the following cut scores will receive Gold, Silver or Bronze Coins. Gold: 275+; Silver 265-274 and Bronze 255-264. These are the only coins that will be awarded for the Roosevelt Commemorative Match.

ENTRY FEES: \$45.00 for adults, \$25.00 for juniors.

2018 WINNER: Brian Williams, Granby, MA, 288-6X

2018 HIGH JUNIOR: Meaghann Beaver, Indianapolis, IN, 276-4x

2018 HIGH SENIOR: Rich Appel, Holyoke, MA, 278-5X

2018 HIGH GRAND SENIOR: Lee McKinney, Rio Rico, AZ, 275-4x

NATIONAL MATCHES RECORD: SSgt Stephen Ferguson, USMC, 288-09X, 2017



2018 CMP Roosevelt Commemorative Match winner, Brian Williams with CMP Board Member Cris Stone



GENERAL INFORMATION: The Vintage Sniper Team Match is designed to reproduce the conditions under which skilled long range military snipers operated. Two riflemen work together as a team. During the match, each team member functions alternately as a shooter or a spotter. After one team member finishes firing, they switch roles and the other team member fires. Firing is done at distances of 300 and 600 yards from the prone position. Shooters may use either a sling or sand bag support, but not both. Wind doping is critical and firing must be done quickly; targets are exposed for each shot for only 20 seconds and then withdrawn for 20 seconds.

COURSE OF FIRE: The course of fire consists of five minutes of sighting shots and 10 shots for record for each team member at 300 yards on the 300-yard highpower target and five minutes of sighting shots and 10 shots for record for each team member at 600 yards on the 600-yard highpower target. Each team fires a total of 40 shots for record.

A three-minute preparation period precedes firing at each stage. After the preparation period ends, teams are given a five-minute sighting period when they can fire unlimited sighting shots. Each sighting shot will be pulled and scored without delay. Each relay will have only one sighting period before the 300-yard stage and one sighting period before the 600-yard stage. Teams may shoot their sighters from one or both rifles; one or both team members may fire sighters.

SQUADDING: Competitors who wish to fire in this match, enter as individuals, but may form teams anytime until squadding is issued. Scorecards and team squadding will be issued on the Range. **When you report to the range to pick up your squadding and scorecard, bring competitor labels for both members of your team.** An area of the range will be designated for shooters who do not have a partner. There will be three relays firing.

RIFLES: Competitors must use Korean War, World War II or earlier as-issued military sniper rifles or replicas of those rifles. Optics on these rifles must also be original issue or replica scopes from the same period. A complete list of approved rifles and optics is provided in the **CMP Games Rifle and Pistol Competition Rules** (Rule 6.2.1). All rifles should be inspected prior to the start of the match at the Armorer's Van. Please bring your Inspection ticket to the squadding table on the range the day of the match.

AMMUNITION: Any safe ammunition may be used in accordance with **CMP Games Rifle and Pistol Competi-**



Vintage Sniper Rifle Team Match

tion Rules Rule 4.3.3. Ammunition may be available for purchase at the CMP store.

OTHER RULES: Specific rules governing the conduct of the Vintage Sniper Team match are found in the **CMP Games Rifle and Pistol Competition Rules**. Note: Competitors must use sandbags provided, no competitor sandbags allowed (Rule 6.4.3).

AWARDS: All competitors who complete the match and turn in scorecards will receive a Vintage Sniper Rifle Team Match T-shirt. Teams are ranked according to their total score for 40 shots. The overall winning team in the Vintage Sniper Rifle Team Match in manual and semi-automatic receives the **Vintage Sniper Rifle Team Trophy** (*two team members receive CMP Recognition plaques; the name of the winning team is permanently engraved on the trophy; the trophy is retained by the CMP on permanent display at Camp Perry*). CMP recognition plaques are also awarded to the 2nd and 3rd place teams in manual and semi-automatic category. Gold, silver and bronze Vintage Sniper Achievement Medals, with neck ribbons, will be presented to competitors who shoot qualifying scores. The Achievement Award Scores are listed in the CMP Rules.

ENTRY FEE: \$25.00 per competitor.

2018 MANUAL WINNERS: Hard Leg 6, Terrence McCoy and Joseph McDonald, 393-16X

2018 SEMI-AUTO WINNERS: Owasippe Scouts, John Mitchell and John Mitchell, 368-8X

NATIONAL MATCH RECORD: Double D, Glendale "Don" Rutherford and Doug Armstrong, 398-23X, 2014 (Manual Team).

Maugans-Dobish, Brian Dobish and Clayton Maugans, 373-8X, 2016 (Semi-Auto Team).



2018 Vintage Sniper Semi-Auto Rifle Team winners, Terrence McCoy and Joseph McDonald



GENERAL INFORMATION: The National John C. Garand Match is a CMP Games event where competitors must use “as-issued” U. S. M1 Garands in the regular John C. Garand Match or they may use National Match or certain modified M1 Garand’s in the Unlimited Garand Category. The Garand Match Course of Fire is designed so that both new and experienced shooters can complete it. As a result, the Garand Match attracts large numbers of recreation-oriented shooters who come to this match because its combination of camaraderie, history and competitive challenge makes firing in this match an especially enjoyable experience. The John C. Garand Match is a very colorful match, with many competitors appearing in World War II and World War I period military uniforms. The priorities for Garand Match day are clearly on fun, fellowship, enjoyment and respect for tradition. Both Rodriguez and Viale Ranges will be utilized for Garand Match firing.

COURSE OF FIRE: The 200-yard As-Issued Military Rifle Match Course A (pg 126) is used for the Garand Match.

SQUADDING: The John C. Garand Match will be fired on both Rodriguez and Viale Ranges. Twelve total relays will be squadded. Relays 1-4 will fire in the morning on both ranges. Relays 5-8 will fire in the afternoon on Viale Range. When competitors enter the Garand Match, they will be asked to specify their range preference and whether they would like to fire in the morning or afternoon. These requests will be accommodated to the extent possible with priorities established according to when paid entries are submitted. Specific relay and firing point assignments will be issued on the range starting at 5:30 AM for Relays 1-4 and starting at 10:30 AM for Relays 5-8. **Competitors who wish to be squadded with family members, friends or club members must be sure all members in their group request the same range and same firing time (morning or afternoon) when they enter on-line. They must also report together when picking up relay and firing point assignments on the range. YOU WILL NEED A COMPETITOR LABEL TO PICK UP SQUADDING.** All competitors in this match will be expected to perform scoring and pit pulling duties as assigned.

STANDBYS FOR AM SQUADDING: Competitors in the Garand Match who have PM squadding and who wish to stand by for AM squadding may do so by reporting to the CMP Squadding Coordinator at the range on the morning of the match. If any firing positions remain open after all AM competitors who are present at 6:45 AM are squadded, those points will be filled first with competitors who were waitlisted for AM squadding and then with standbys in the order that they checked in with CMP staff at the range. AM



National John C. Garand Match

competitors who report to pick up squadding after 6:45 AM will be re-squadded to a PM relay if AM relays are filled with standbys after 6:45 AM.

AS-ISSUED M1 GARANDS: Rifles used in the John C. Garand Match must be “as-issued” U. S. M1 Garand rifles, M1941 Johnson or Caliber .30 U. S. M1 Carbines that comply with **CMP Games Rifle and Pistol Competition Rules** Rule 4.2.2. Prior to the competition, competitors must bring their rifles to the CMP Armorer Van at the rear of Young Range to have triggers checked and be inspected for compliance with Garand Match Rules. The CMP will have a limited number of standard M1 parts that it can exchange for non-complying parts (NM parts, glass bedded stocks). Exchanged parts will be returned after the match.

UNLIMITED GARANDS: Unlimited Garand Category allows shooters with many M1 Garands that were not previously allowed in the Garand Match to now fire those rifles in the National Matches. Competitors with National Match M1s, .308 M1s, commercial M1s or Garands with glass bedding or shims may fire those rifles in this new class. Detailed rules are given in Rule 5.2.5 in the **CMP Games Rifle and Pistol Competition Rules**. All John C. Garand Match scores will be divided into As-Issued Garand and Unlimited Garand Categories.

AMMUNITION: Competitors in this match must bring their own ammunition that complies with Rule 4.3.3. Hand loads may be fired. **NO AMMUNITION WILL BE ISSUED FOR THIS MATCH.**

OTHER RULES: Rules governing the Garand Match are found in the **CMP Games Rifle and Pistol Competition Rules** (see especially Rule 4.6.2). Competitors who wish to compete for overall awards must follow Rule 3.7.4 (standing prior to rapid fire stages). The Garand Rifle Match is a no alibi match; there are no re-fires for rifle or ammunition malfunctions. **It is important that rifles and especially rifle chambers are clean and in good working condition so as to minimize the possibility of malfunctions or difficult cartridge extractions (often caused by rough or dirty chambers).** Competitors may use spotting scopes for shooting or scoring. Cloth, canvas or leather shooting jackets may be used. Standard-issue web or leather slings or slings of this same type are permitted. Shooting gloves or mitts and ground cloths or shooting mats may be used.

AWARDS: All competitors who complete the match and turn in scorecards will receive a John C. Garand Match T-shirt. Special gold, silver and bronze Garand Match

National John C. Garand Match



Achievement Medals, with neck ribbons, will be presented to competitors who shoot qualifying scores. Garand Match Medal award scores for competitors who fire As-Issued M1 Garands. The Achievement Award Scores are listed in the **CMP Rules**. The **John C. Garand Trophy** is awarded to the competitor who fires the highest score with an As-Issued M1 Garand (rifle must have been inspected after the match) *(the competitor receives a trophy plaque and his/her name is permanently engraved on the trophy; the trophy is retained by the CMP on permanent display at Camp Perry)*. CMP Recognition Plaques will be presented to the high junior and high senior who fire As-Issued M1 Garands in the match.

ENTRY FEES: \$45.00 for adults, \$25.00 for juniors.

2018 WINNER: Brad Diehl, Corunna, IL, 294-9X

2018 HIGH JUNIOR: Mark Stout II, Waterford, MI, 292-10X

2018 HIGH SENIOR: Danny Gray, Manassas, VA, 293-7X

2018 HIGH GRAND SENIOR: Franco Scarpino, Pembroke, MA, 286-7X

2018 UNLIMITED GARAND WINNER: Daniel Duitsman, Fredericksburg, VA, 291-8X

NATIONAL MATCHES RECORD: Brad Diehl, Corunna, IL, 294-9X, 2018.



National Springfield Rifle Match

GENERAL INFORMATION: The National Springfield Rifle Match is a CMP Games event where all competitors must fire “as-issued” M1903 or M1903A3 rifles that comply with CMP rules for as-issued military rifles. As a CMP Games event, the Springfield Match stresses participation, camaraderie and history and offers an ambience that makes Springfield Match Day a truly enjoyable experience for competitors.

COURSE OF FIRE: The 200-yard As-Issued Military Rifle Match Course A is used for the Springfield Match.

As-Issued Military Rifle Match Course A

Stage	Distance	Type of Fire	Firing Position	Number of Shots	Time Limit
Sighting	200 yds. ¹	Slow	Any	5	15 min. for sighting & prone slow ²
First	200 yds.	Slow	Prone	10	
Second	200 yds.	Rapid	Prone from Standing	10	80 sec. ³
Third	200 yds.	Slow	Standing	10	10 min.

¹ The 200 yard SR target, Rule 4.3.5, is used for all stages. Alternatively, all stages may be fired at 100 yards on the NRA SR-1 target.

² Competitors will be given a combined time limit of 15 minutes to fire up to five sighting shots and 10 record shots in the prone position.

³ The time limit for the rapid-fire stage is 80 seconds for both semi-automatic rifles (M1 Garand) and manually operated rifles (Springfield and Vintage Military Rifle).

SQUADDING: Twelve total relays will be squadded, with four relays in the afternoon on Rodriguez on Saturday and eight relays, both AM and PM, on Viale on Sunday. Specific relay and firing point assignments will be issued on the firing line. Competitors may request their squadding preference at the time they register. Competitors can enter both the Springfield and Vintage Military Rifle Matches. If they enter both matches, they must fire each match in a different squadding group. **Competitors who wish to be squadded with family members, friends or club members must be sure they request the same squadding group (AM or PM) when they enter on-line. They must also report together when picking up relay and firing point assignments at the range. YOU WILL NEED A COMPETITOR LABEL TO PICK UP SQUADDING.** All competitors are required to score and pull targets.

National Springfield Rifle Match



STANDBYS FOR AM SQUADDING: Competitors who have PM squadding and who wish to stand by for AM squadding may do so by reporting to the CMP Squadding Coordinator at the range on the morning of the match. If any firing positions remain open after all AM competitors who are present at 6:45 AM are squadded, those points will be filled first with competitors who were waitlisted for AM squadding and then with standbys in the order that they checked in with CMP staff at the range. AM competitors who report to pick up squadding after 6:45 AM will be re-squadded to a PM relay if AM relays are filled with standbys after 6:45 AM.

RIFLES: Rifles used in the Springfield Rifle Match must be “as-issued” U. S. M1903 or M1903A3 Springfield rifles that comply with **CMP Games Rifle and Pistol Competition Rules** Rule 4.2.3. Prior to the competition, competitors must bring their rifles to the CMP Armorer Van at the rear of Young Range to have triggers checked and be inspected for compliance with CMP Rules.

AMMUNITION: Competitors in this match must bring their own ammunition that complies with Rule 4.3.3. Hand loads may be fired. **NO AMMUNITION WILL BE ISSUED FOR THIS MATCH.**

OTHER RULES: Rules governing the Springfield/Vintage Military Rifle Match are found in the **CMP Games Rifle and Pistol Competition Rules** (see especially Rule 4.6.3). Competitors who wish to compete for overall awards must follow Rule 3.7.4 (standing prior to rapid fire stages). The Springfield Rifle Match is a no alibi match; there are no refires for rifle or ammunition malfunctions. **It is important that rifles and especially rifle chambers are clean and in good working condition so as to minimize the possibility of malfunctions or difficult cartridge extractions (often caused by rough or dirty chambers).** Competitors may use spotting scopes for shooting or scoring. Scopes do not need to be turned away from the target during the rapid-fire stage. Cloth, canvas or leather shooting jackets may be used. Standard-issue web or leather slings or slings of this same type are permitted. Shooting gloves or mitts and ground cloths or shooting mats may be used.

AWARDS: All competitors who complete the Match and turn in scorecards will receive a Springfield/Vintage Military Rifle Match T-shirt. Special gold, silver and bronze Springfield Match Achievement Medals, with neck ribbons, will be presented to competitors who shoot qualifying scores. The Achievement Award Scores are listed in the **CMP Rules**. The **Springfield Rifle Trophy** will be presented to the competitor who fires the highest score in the Springfield Rifle Match (*the competitor receives a trophy plaque and his/her*



National Springfield Rifle Match

name is permanently engraved on the trophy; the trophy is retained by the CMP on permanent display at Camp Perry). CMP Recognition Plaques will be presented to the high junior and high senior in the Springfield Match.

ENTRY FEES SPRINGFIELD MATCH: \$45.00 for adults, \$25.00 for juniors.

2018 WINNER: Farrell Porter, Pontiac, IL, 292-10X

2018 HIGH JUNIOR: Mark Stout II, Waterford, MI, 282-3x

2018 HIGH SENIOR: Greg Hill, Valley City, OH, 288-4X

2018 HIGH GRAND SENIOR: Franco Scarpino, Pembroke, MA, 287-5X

NATIONAL MATCHES RECORD: Dennis DeMille, 297-8X, 2011



2018 National Springfield Match Winner, Farrell Porter with Christie Sewell, CMP Programs Chief

National Vintage Military Rifle Match



GENERAL INFORMATION: The National Vintage Military Rifle Match is a CMP Games event where competitors must fire “as-issued” U. S. Krag or M1917 rifles or manually operated foreign military rifles. The Vintage Military Rifle Match encourages recreation-oriented target shooters to use these fascinating military rifles in target shooting events that strive to preserve military marksmanship traditions.

COURSE OF FIRE: The 200-yard As-Issued Military Rifle Course A is used for the Vintage Military Rifle Match.

SQUADDING. Twelve total relays will be squadded, with four relays in the afternoon on Rodriguez on Saturday and eight relays, both AM and PM, on Viale on Sunday. Specific relay and firing point assignments will be issued on the firing line. Competitors may request their squadding preference at the time they register. Competitors can enter both the Springfield and Vintage Military Rifle Matches. If they enter both matches, they must fire each match in a different squadding group. **Competitors who wish to be squadded with family members, friends or club members must be sure they request the same squadding group (AM or PM) when they enter on-line. They must also report together when picking up relay and firing point assignments at the range. YOU WILL NEED A COMPETITOR LABEL TO PICK UP SQUADDING.** All competitors are required to score and pull targets.

STANDBYS FOR AM SQUADDING: Competitors who have PM squadding and who wish to stand by for AM squadding may do so by reporting to the CMP Squadding Coordinator at the range on the morning of the match. If any firing positions remain open after all AM competitors who are present at 6:45 AM are squadded, those points will be filled first with competitors who were waitlisted for AM squadding and then with stand-bys in the order that they checked in with CMP staff at the range. AM competitors who report to pick up squadding after 6:45 AM will be re-squadded to a PM relay if AM relays are filled with stand-bys after 6:45 AM.

RIFLES: Rifles used in the Vintage Military Rifle Match must be “as-issued” U. S. Krag or M1917 rifles that comply with **CMP Games Rifle and Pistol Competition Rules** Rule 4.2.4 or manually operated foreign military rifles that comply with Rule 4.2.5. Prior to the competition, competitors must bring their rifles to the CMP Armorer Van at the rear of Young Range to have triggers checked and be inspected for compliance with CMP Rules.

AMMUNITION: Competitors in this match must bring their own ammunition that complies with Rule 4.3.3. Hand loads may be fired. **NO AMMO WILL BE ISSUED.**



National Vintage Military Rifle Match

OTHER RULES: Rules governing the Springfield/Vintage Military Rifle Match are found in the **CMP Games Rifle and Pistol Competition Rules** (see especially Rule 4.6.4). Competitors who wish to compete for overall awards must follow Rule 3.7.4 (standing prior to rapid fire stages). The Vintage Rifle Match is a no alibi match; there are no re-fires for rifle or ammunition malfunctions. **It is important that rifles and especially rifle chambers are clean and in good working condition so as to minimize the possibility of malfunctions or difficult cartridge extractions (often caused by rough or dirty chambers).** Competitors may use spotting scopes for shooting or scoring. Scopes do not need to be turned away from the target during the rapid-fire stage. Cloth, canvas or leather shooting jackets may be used. Standard-issue web or leather slings or slings of this same type are permitted. Shooting gloves or mitts and ground cloths or shooting mats may be used.

AWARDS: All competitors who complete the Match and turn in scorecards will receive a Springfield/Vintage Military Rifle Match T-shirt. Special gold, silver and bronze Vintage Military Achievement Medals, with neck ribbons, will be presented to competitors who shoot qualifying scores. The Achievement Award Scores are listed in the **CMP Rules**. A CMP Recognition Plaque will be presented to the competitor who fires the highest score in the Vintage Military Rifle Match. CMP Recognition Plaques will be presented to the high junior and high senior in the Vintage Military Rifle Match.

ENTRY FEES VINTAGE MILITARY MATCH: \$45.00 for adults, \$25.00 for juniors (This does not include ammunition).

2018 WINNER: Matthew Slocum, Springfield, PA, 290-9X

2018 HIGH JUNIOR: Dustin Carr, San Diego, CA, 283-7X

2018 HIGH SENIOR: Larry Stonecipher, Ada, OK, 289-7X

2018 HIGH GRAND SENIOR: Fred Szablewski, Shippack, PA, 288-2X

NATIONAL MATCHES RECORD: Brian Williams, Granby, MA, 294-13X, 2017.

National Vintage Military Rifle Match



*2018 National Vintage Military Rifle Match Winner,
Matthew Slocum with Christie Sewell, CMP Programs Chief*



Springfield M1A Match

GENERAL INFORMATION: The Springfield M1A Match is a special event, sponsored by Springfield Armory and hosted by the Civilian Marksmanship Program. The match is open to any individual 12 years and older (CMP Rule 2.4.1).

COURSE OF FIRE: Competitors will fire the Springfield M1A Course (40 shots, Table 7) in the **CMP Highpower Rifle Rules**.

Table 7 – Springfield M1A Match Course					
Stage	Distance	Type of Fire	Firing Position	Number of Shots	Time Limit
Sighting	300 yds.	Slow	Any position	5	15 min.
First		Slow	Prone	10	
Second		Rapid	Prone*	10	70 sec.
Third		Rapid	Sitting*	10	60 sec.
Fourth		Slow	Standing	10	10 min.
* Competitors must start rapid-fire stages in position according to Rules 5.2.3 c) and 5.2.4 b).					

FIREARMS ALLOWED: The Match is fired with M14/M1A-Type Service Rifles, **CMP Highpower Rifle Competition Rules** (Rule 4.1.3).

OTHER RULES: **CMP Highpower Rifle Competition Rules**, Rules 7.5.9 governs this Match.

SQUADDING: The Springfield M1A Match will be fired on Rodriguez Range. Eight relays will be squadded. Relays 1-4 will fire in the morning and relays 5-8 will fire in the afternoon. When competitors register, they will be asked to specify their range preference and whether they would like to fire in the morning or afternoon. These requests will be accommodated to the extent possible with priorities established according to when paid entries are submitted. Specific relay and firing point assignments will be issued on the range starting at 5:30 AM for Relays 1-4 and starting at 11:30 AM for Relays 5-8. **Competitors who wish to be squadded with family members, friends or club members must be sure all members in their group request the same range and same firing time (morning or afternoon) when they enter on-line. They must also report together when picking up relay and firing point assignments on the range. YOU WILL NEED A COMPETITOR LABEL TO PICK UP SQUADDING.** All competitors in this

Springfield M1A Match



match will be expected to perform scoring and pit pulling duties as assigned.

AWARDS: Springfield M1A Match awards will be awarded during the CMP Games Awards Ceremony that will take place immediately following the matches at Petrarca Range.

Competitors will be limited to one award only. The match winner will be removed from their selected award category and the award will be given to the next highest scoring competitor in the category. Competitors will be eligible for only one award in the category they select (Civilian, Service, Woman, Senior, Grand Senior or Junior).

Awards To Be Determined by Springfield Armory

ENTRY FEES: \$50.00 for adults and \$25.00 for juniors (juniors under 18 are required to fill out a 2018 parental consent form).

2018 WINNER: Daniel Duitsman, Fredericksburg, VA, 386-11X



*Daniel Duitsman,
2018 Springfield M1A Match winner*



CMP Long Range Schedule

Date/Time	Event	Location
------------------	--------------	-----------------

Monday, 5 August

8:15AM	Roll Call	Viale Range
--------	-----------	-------------

9:00AM **Viale Memorial Match**

Unlimited Sighting Shots & 20 Record Shots in 30 minutes @ 1000 Yards
Match Rifle/ Iron Sights, Service Rifle or Palma Rifle

Critchfield Memorial Match

Unlimited Sighting Shots & 20 Record Shots in 30 minutes @ 1000 Yards
Match Rifle/ Iron Sights, Service Rifle or Palma Rifle

Tuesday, 6 August

8:15AM	Roll Call	Viale Range
--------	-----------	-------------

9:00AM **Kerr Memorial Match**

Unlimited Sighting Shots & 20 Record Shots in 30 minutes @ 1000 Yards
Match Rifle/Any Sights, Service Rifle or Palma Rifle

Henry Memorial Match

Unlimited Sighting Shots & 20 Record Shots in 30 minutes @ 1000 Yards
Match Rifle/ Any Sights, Service Rifle or Palma Rifle

Wednesday, 7 August

8:15AM	Roll Call	Viale Range
--------	-----------	-------------

9:00AM **McMaken & Speaks Memorial Match**

Unlimited Sighting Shots & 20 Record Shots in 30 minutes @ 1000 Yards
Match Rifle/Any Sights, Service Rifle or Palma Rifle

11:15AM Squadding Bataan Memorial Team Match

12:00PM **Bataan Memorial Team Match**

@ 1000 Yards (pair fire not mandatory)

Match Rifle/Any Sights, Service Rifle or Palma Rifle

2 Sighting Shots & 20 Record Shots per team member 47 minutes

Pit change

2 Sighting Shots & 20 Record Shots per team member 47 minutes

Thursday, 8 August

8:15AM	Roll Call	Viale Range
--------	-----------	-------------

9:00AM **Baesel Memorial Match**

Unlimited Sighting Shots & 20 Record Shots in 30 minutes @ 1000 Yards
Match Rifle/Iron Sights, Service Rifle or Palma Rifle

11:15AM Squadding Winder Memorial Iron Team Match

12:00PM **Winder Memorial Iron Team Match**

@ 1000 Yards (pair fire not mandatory)

Match Rifle/Iron Sights, Service Rifle or Palma Rifle

2 Sighting Shots & 20 Record Shots per team member 47 minutes

Pit change

2 Sighting Shots & 20 Record Shots per team member 47 minutes

CMP Long Range Schedule



Friday, 9 August

8:15AM Roll Call Viale Range

9:00AM **Palma Match (ICFRA RULES)**

Stage 1: Unlimited Sighting Shots & 15 Record Shots @ 800 Yards in 22 minutes

Stage 2: 2 Sighting Shots & 15 Record Shots @ 900 Yards in 22 minutes

Stage 3: 2 Sighting Shots & 15 Record Shots @ 1000 Yards in 22 minutes

Palma Rifle, Service Rifle or Match Rifle/Optics

TBA CMP Long Range Awards Theatre
& CMP Closing Ceremony

CMP Long Range Matches - Day 1



GENERAL INFORMATION. The second CMP National Long Range Match will consist of two team matches and six individual events with courses of fire shot at distances of 800, 900 and 1,000 yards. The matches are named for citizen soldiers and those whose vision and determination made Camp Perry, Ohio the site of one of the finest ranges in the world and permanent home of The National Matches. Due to a successful inaugural year we were able to add two new individual matches and another team match.

The first match is dedicated to the memory of **2LT Robert Viale**, a Californian assigned to Ohio's 37th Infantry Division, for whom Camp Perry's 1000-yard range is named. Viale, posthumously awarded the Congressional Medal of Honor, sacrificed his life to save fellow soldiers and civilians alike during the Battle of Manila, WWII in 1945. Known by many in the years following WWII as "Vaile Range;" a correction to the range sign was eventually made and Viale's son, then COL Charles Viale, United States Army, a decorated infantry officer and combat veteran like his father, was present and spoke when the range was re-dedicated.

The **General Ammon Critchfield Memorial Match** honors the man who is known as "The Father of Camp Perry." It was Critchfield, serving as Ohio's Adjutant General, who led the search for a new Ohio National Guard camp and rifle range able to accommodate distances of 1,000 yards to handle the newly-introduced 1903 Springfield rifle, chambered in .30-06. Critchfield served two stints as Ohio's Adjutant General and was instrumental in the development and oversight of Camp Perry's developmen-



CMP Long Range Matches - Day 1

tal years. He served in the Ohio 8th Volunteer Infantry in the Spanish-American War and during WWI served on the three-man board which located and constructed the Infantry School at Fort Benning, GA.

COURSE OF FIRE. Unlimited sighting shots and 20 record shots slow-fire prone at 1000 yards on the LR target.

Day 1 Match Course of Fire					
Stage	Distance	Type of Fire	Firing Position	Number of Shots	Time Limit
Sighting	1000 yds. ¹	Slow	Prone ²	Unlimited ³	30 min. for sighters & prone slow ⁴
Viale Memorial Match	1000 yds.	Slow	Prone	20	
Sighting	1000 yds. ¹	Slow	Prone ²	Unlimited ³	30 min. for sighters & prone slow ⁴
Critchfield Memorial Match	1000 yds.	Slow	Prone	20	

1 The 1000 yard LR target, Rule 4.7.3, is used for all stages.

2 Sighting shots must be fired in the prone position. Sighting shots are not counted in the match score.

3 Competitors may elect to fire as many sighting shots as they wish. They must notify the scorer when they to start record firing.

4 Competitors will be given a combined time limit of 30 minutes to fire unlimited sighting shots and 20 record shots in the prone position.

SQUADDING. Viale Range. Relays will be squadded through a random draw. The range capacity for this match is 500 competitors. Competitors' squadding will be drawn and issued at the time of check-in at In-Processing. Special squadding requests generally are not accepted for this match. The relay rotation requires that all competitors will be required to score and pull targets during one or more stages of the match.

RIFLES. Service Rifles, Match Rifle, & Palma Rifles that comply with CMP Rule 4.1. An AR-10 (CMP rule 4.1.6) will be allowed in the long range service rifle category. It must adhere to the same sight, weight, trigger and other match requirements as listed in the rulebook under the AR15/M16 rules.

****Note:** Those competitors who elect to use match rifles with optics (any sights) NOT in accordance with the match

CMP Long Range Matches - Day 1



program will be permitted to fire, but those scores will not be counted towards any aggregate awards. However, an award will be given in that category for the Viale Memorial match and the Critchfield Memorial match providing there are five or more competitors.

AMMUNITION. Any safe ammunition may be used in accordance with CMP Rule 4.4.1.

OTHER RULES. Other rules governing the conduct of the Long Range Match are found in the <http://thecmp.org/wp-content/uploads/HighpowerRifleRules.pdf>.

AWARDS. The winners of the Viale Memorial match and Critchfield Memorial match will receive a recognition award in each rifle category.

- Winning Long Range Rifle (Match rifle that meets program requirements)
- Winning Service Rifle
- Winning Palma Rifle
- Winning Match Rifle w/Optics**

ENTRY FEES. \$55 for Adults, \$30 for juniors

CMP Long Range Matches - Day 2



GENERAL INFORMATION. The **CPT George Henry Memorial Match.** George Marvin Henry was hand-picked by Critchfield to help design, build and operate Camp Perry. He served as the camp's first superintendent after relocating from the National Guard camp at Newark, Ohio in 1906, which could no longer accommodate marksmanship training with the 1903 Springfield. His work at Camp Perry helped provide the foundation and supervision of the largest rifle range in the U.S. Henry remained at Camp Perry with his family including eight sons and two daughters for 14 years.

The **LTC Harry Kerr Memorial Match** is named after one of the earliest builders and longest-serving members of the Camp Perry founding staff. LTC "Sandy" Kerr joined the Ohio National Guard in 1900 at age 15. Seven years later he brought his six head of mules 90 miles by trail and train with him to help build the new rifle ranges at Camp Perry. He was called into active duty during WWI with the 8th Ohio Regiment and fought in five battles in the French countryside. Kerr took the Camp Perry superintendent reins in 1919 and completed his 42-year career at the camp in 1949.



CMP Long Range Matches - Day 2

COURSE OF FIRE. Unlimited sighting shots and 20 record shots slow-fire prone at 1000 yards on the LR target.

Day 2 Match Course of Fire					
Stage	Distance	Type of Fire	Firing Position	Number of Shots	Time Limit
Sighting	1000 yds. ¹	Slow	Prone ²	Unlimited ³	30 min. for sighters & prone slow ⁴
Kerr Memorial Match	1000 yds.	Slow	Prone	20	
Sighting	1000 yds. ¹	Slow	Prone ²	Unlimited ³	30 min. for sighters & prone slow ⁴
Henry Memorial Match	1000 yds.	Slow	Prone	20	

1 The 1000 yard LR target, Rule 4.7.3, is used for all stages.

2 Sighting shots must be fired in the prone position. Sighting shots are not counted in the match score.

3 Competitors may elect to fire as many sighting shots as they wish. They must notify the scorer when they to start record firing.

4 Competitors will be given a combined time limit of 30 minutes to fire unlimited sighting shots and 20 record shots in the prone position.

SQUADDING. Viale Range. Relays will be squadded through a random draw. The range capacity for this match is 500 competitors. Competitors' squadding will be drawn and issued at the time of check-in at In-Processing. Special squadding requests generally are not accepted for this match. The relay rotation requires that all competitors will be required to score and pull targets during one or more stages of the match.

RIFLES. Service Rifles, Match Rifle, & Palma Rifles that comply with CMP Rule 4.1. An AR-10 (CMP rule 4.1.6) will be allowed in the long range service rifle category. It must adhere to the same sight, weight, trigger and other match requirements as listed in the rulebook under the AR15/M16 rules.

AMMUNITION. Any safe ammunition may be used in accordance with CMP Rule 4.4.1.

OTHER RULES. Other rules governing the conduct of the Long Range Match are found in the <http://thecmp.org/wp-content/uploads/HighpowerRifleRules.pdf>.

CMP Long Range Matches - Day 2



AWARDS. The winner of the LTC Harry Kerr Memorial match will receive a recognition award in each rifle category.

- Winning Long Range Rifle (Match rifle that meets program requirements)
- Winning Service Rifle
- Winning Palma Rifle

ENTRY FEES. \$55 for Adults, \$30 for juniors

CMP Long Range Matches - Day 3



GENERAL INFORMATION. The **General McMaken** and **Speaks Memorial Match** Brigadier Generals William V. McMaken and John C. Speaks dedicated themselves to Ohio military duty beginning in the 1870s. Each were assigned to duties during the Spanish-American War – McMaken in command of Trinidad, Cuba and Speaks in the Puerto Rican Campaign and later on the Mexican border in 1916. They served important roles in the Ohio National Guard during the formative days of Camp Perry and were honored in 1909 with the planting of a pair of buckeye trees which remain at the foot of today's Rodriguez Range to the east of the flagpole.

COURSE OF FIRE. Unlimited sighting shots and 20 record shots slow-fire prone at 1000 yards on the LR target.

Day 3 Match Course of Fire					
Stage	Distance	Type of Fire	Firing Position	Number of Shots	Time Limit
Sighting	1000 yds. ¹	Slow	Prone ²	Unlimited ³	30 min. for sighters & prone slow ⁴
McMaken & Speaks Memorial Match	1000 yds.	Slow	Prone	20	

1 The 1000 yard LR target, Rule 4.7.3, is used for all stages.

2 Sighting shots must be fired in the prone position. Sighting shots are not counted in the match score.

3 Competitors may elect to fire as many sighting shots as they wish. They must notify the scorer when they to start record firing.

4 Competitors will be given a combined time limit of 30 minutes to fire unlimited sighting shots and 20 record shots in the prone position.



CMP Long Range Matches - Day 3

SQUADDING. Viale Range. Relays will be squadded through a random draw. The range capacity for this match is 500 competitors. Competitors' squadding will be drawn and issued at the time of check-in at In-Processing. Special squadding requests generally are not accepted for this match. The relay rotation requires that all competitors will be required to score and pull targets during one or more stages of the match.

RIFLES. Service Rifles, Match Rifle, & Palma Rifles that comply with CMP Rule 4.1. An AR-10 (CMP rule 4.1.6) will be allowed in the long range service rifle category. It must adhere to the same sight, weight, trigger and other match requirements as listed in the rulebook under the AR15/M16 rules.

AMMUNITION. Any safe ammunition may be used in accordance with CMP Rule 4.4.1.

OTHER RULES. Other rules governing the conduct of the Long Range Match are found in the <http://thecmp.org/wp-content/uploads/HighpowerRifleRules.pdf>.

AWARDS. The winner of the General McMaken & Speaks Memorial match will receive a recognition award in each rifle category.

- Winning Long Range Rifle (Match rifle that meets program requirements)
- Winning Service Rifle
- Winning Palma Rifle

ENTRY FEES. \$30 for Adults, \$15 for Juniors





GENERAL INFORMATION. This four-person team match was named in honor of the Hq Company and C Company, 192nd Tank Battalion. These Ohio National Guardsmen, including 42 from Port Clinton, were called to federal service in late 1940. Company C was sent to the Philippines and survived the Japanese attack on Clark Airfield. In January 1942, platoons of C Company destroyed multiple Japanese tanks and infantry at Baliuag. This was the second tank battle of WWII, in the Pacific involving American tanks, but the first victory.

After fighting for four months against the Japanese, the outnumbered and exhausted American and Filipino forces surrendered to the Japanese on April 9, 1942. They were held in POW camps in the Philippines and later in Japan and Manchuria. Others died on what became known as “hell ships” while being transported to Japan. Of the 32 local members of the company that took part in what became known as the Bataan Death March, only 10 returned home.

COURSE OF FIRE. Four-person teams will fire 2 sighting shots and 20 record shots slow fire prone at 1000 yards. Firing is done at 1000 yards on the LR target. Pair firing is not required.

Team Match Course of Fire					
Stage	Distance	Type of Fire	Firing Position	Number of Shots	Time Limit
*Sighting	1000 yds. ¹	Slow	Prone ²	2 ³	22 min. for sighting & prone slow ⁴
Record	1000 yds.	Slow	Prone	20	

1 The 1000 yard LR target, Rule 4.7.3, is used for all stages.

2 Sighting shots must be fired in the prone position. Sighting shots are not counted in the match score.

3 Competitors may fire 2 sighting shots. If they elect not to they must notify the scorekeeper

4 Competitors will be given a combined time limit of 20 minutes to fire 2 sighting shots and 20 record shots in the prone position. There will be a block time of 47 minutes for the first pair and then again for the second pair of shooters.



Bataan Memorial Team Match

SQUADDING. The Long Range Team Match will be fired on Viale Range. A maximum of 120 firing points will be used. The range capacity for this match is 120 teams or 480 individual firers. Competitors who wish to fire in this match should enter the match as individuals and may form teams any time until 10:00AM the day of the match. The relay rotation will be organized so that the first pair will fire, one team member will score, and one team member will pull targets.

RIFLES. Service Rifles, Match Rifle, & Palma Rifles that comply with CMP Rule 4.1. An AR-10 (CMP rule 4.1.6) will be allowed in the long range service rifle category. It must adhere to the same sight, weight, trigger and other match requirements as listed in the rulebook under the AR15/M16 rules.

AMMUNITION. Any safe ammunition may be used in accordance with CMP Rule 4.4.1

OTHER RULES. Rules governing the conduct of the Long Range Team Match are found in the 2019 CMP Competition Rules at <http://thecmp.org/wp-content/uploads/High-powerRifleRules.pdf> (See Rule 5.7).

AWARDS.

- Winning Match Rifle Team
- Winning Service Rifle Team
- Winning Palma Rifle Team

ENTRY FEES. \$60 for Adult Teams, \$40 for Juniors Teams





GENERAL INFORMATION. The 2LT Albert E. Baesel Memorial Match 2LT Albert E. Baesel, of Ohio's Company B, 148th Infantry, 37th Division, was killed in action near Ivoir, France on September 27, 1918 during the Meuse-Argonne Campaign, WWI. Upon hearing that a squad leader of his platoon had been severely wounded while attempting to capture an enemy machine gun nest, he requested permission to rescue him. After his third request, his commanding officer reluctantly allowed it. Upon retrieving his fallen comrade, 2LT Baesel was struck and killed by enemy fire. He was awarded the Congressional Medal of Honor. Building 3, CMP Programs HQ at Camp Perry, Ohio is dedicated to him.

COURSE OF FIRE. Unlimited sighting shots and 20 record shots slow-fire prone at 1000 yards on the LR target.

Day 4 Match Course of Fire					
Stage	Distance	Type of Fire	Firing Position	Number of Shots	Time Limit
Sighting	1000 yds. ¹	Slow	Prone ²	Unlimited ³	30 min. for sighters & prone slow ⁴
Baesel Memorial Match	1000 yds.	Slow	Prone	20	

1 The 1000 yard LR target, Rule 4.7.3, is used for all stages.

2 Sighting shots must be fired in the prone position. Sighting shots are not counted in the match score.

3 Competitors may elect to fire as many sighting shots as they wish. They must notify the scorer when they to start record firing.

4 Competitors will be given a combined time limit of 30 minutes to fire unlimited sighting shots and 20 record shots in the prone position.

SQUADDING. Viale Range. Relays will be squadded through a random draw. The range capacity for this match is 500 competitors. Competitors' squadding will be drawn and issued at the time of check-in at In-Processing. Special squadding requests generally are not accepted for this match. The relay rotation requires that all competitors will be required to score and pull targets during one or more stages of the match.

RIFLES. Service Rifles, Match Rifle, & Palma Rifles that comply with CMP Rule 4.1. An AR-10 (CMP rule 4.1.6) will be allowed in the long range service rifle category. It must



CMP Long Range Matches - Day 4

adhere to the same sight, weight, trigger and other match requirements as listed in the rulebook under the AR15/M16 rules.

****Note:** Those competitors who elect to use match rifles with optics (any sights) NOT in accordance with the match program will be permitted to fire, but those scores will not be counted towards any aggregate awards. However, an award will be given in that category for the Baesel Memorial match providing there are five or more competitors.

AMMUNITION. Any safe ammunition may be used in accordance with CMP Rule 4.4.1.

OTHER RULES. Other rules governing the conduct of the Long Range Match are found in the <http://thecmp.org/wp-content/uploads/HighpowerRifleRules.pdf>

AWARDS. The winners of the Baesel Memorial match will receive a recognition award in each rifle category.

- Winning Long Range Rifle (Match rifle that meets program requirements)
- Winning Service Rifle
- Winning Palma Rifle
- Winning Match Rifle w/Optics**

ENTRY FEES. \$30 for Adults, \$15 for Juniors



Winder Memorial Team Match

GENERAL INFORMATION.

The COL C.B. Winder Memorial Team Match

COL Charles Blish (C.B.) Winder was a pioneer of both aviation and long-range rifle competition. In 1903 he won the NRA's Leech Cup trophy, the oldest (1875) long-range rifle trophy in America, at Sea Girt, New Jersey - the course of fire was seven shots each at 800, 900 and 1,000 yards, with a service rifle. Born in Wayne Township, Champaign County, Ohio in 1874, Winder was a Lt. Col. in the Ohio National Guard in 1912 when he graduated from the Army Aviation School in Augusta, Georgia, and became the first National Guard pilot. His rifle team won a gold medal in the 1908 Olympics and he is credited for designing both a special tube sight for the Springfield rifle and an adaptation of the Winchester 1885 rifle chambered in .22 rimfire, which was both economical and suitable for training known as the Winder musket.



COURSE OF FIRE. Four-person teams will fire 2 sighting shots and 20 record shots slow fire prone at 1000 yards. Firing is done at 1000 yards on the LR target. Pair firing is not required.

Team Match Course of Fire					
Stage	Distance	Type of Fire	Firing Position	Number of Shots	Time Limit
Sighting	1000 yds. ¹	Slow	Prone ²	2 ³	22 min. for sighting & prone slow ⁴
Record	1000 yds.	Slow	Prone	20	

1 The 1000 yard LR target, Rule 4.7.3, is used for all stages.

2 Sighting shots must be fired in the prone position. Sighting shots are not counted in the match score.

3 Competitors may fire 2 sighting shots. If they elect not to they must notify the scorekeeper

4 Competitors will be given a combined time limit of 20 minutes to fire 2 sighting shots and 20 record shots in the prone position. There will be a block time of 47 minutes for the first pair and then again for the second pair of shooters.

SQUADDING. The Long Range Team Match will be fired on Viale Range. A maximum of 120 firing points will be used. The range capacity for this match is 120 teams or 480 individual firers. Competitors who wish to fire in this match should enter the match as individuals and may form teams any time until 10:00AM the day of the match. The relay rotation will be organized so that the first pair will fire, one team member will score, and one team member will pull targets.

RIFLES. Service Rifles, Match Rifle, & Palma Rifles that comply with CMP Rule 4.1. An AR-10 (CMP rule 4.1.6) will be allowed in the long range service rifle category. It must adhere to the same sight, weight, trigger and other match requirements as listed in the rulebook under the AR15/M16 rules.

AMMUNITION. Any safe ammunition may be used in accordance with CMP Rule 4.4.1

OTHER RULES. Rules governing the conduct of the Long Range Team Match are found in the <http://thecmp.org/wp-content/uploads/HighpowerRifleRules.pdf> (See Rule 5.7)



Winder Memorial Team Match

AWARDS.

- Winning Match Rifle Team
- Winning Service Rifle Team
- Winning Palma Rifle Team

ENTRY FEES. \$60 for Adult Teams, \$40 for Junior Teams



Camp Perry Palma Match - Day 5

GENERAL INFORMATION. This will be the second Palma match held by the Civilian Marksmanship Program and will be held using traditional ICFRA Palma rules alongside our CMP Long Range rules. Palma is also known as Fullbore, which is long distance shooting at 800, 900, & 1000 yards. The typical governing body is ICFRA (International Confederation of Fullbore Rifle Associations). ICFRA was created to offer over 14 different countries one sanctioning body to govern these matches. Their rules are designed to level the playing field by overall rifle weight, triggers, and bullet weights fired. The rules sometime vary at matches that are not officially sanctioned by ICFRA, such as the CMP Palma match.

COURSE OF FIRE. Firing is done at 800 yards, 900 yards, and 1000 yards on the LR Target. There will be unlimited sighting shots at 800 and only 2 sighting shots allowed at 900 yards and 1000 yards; 15 record shots slow-fire prone at each yard line.

SQUADDING. The Palma Match will be fired on Viale Range. Relays will be squadded through a random draw. The range capacity for this match is 500 competitors. Competitors' squadding will be drawn and issued at the time of check-in at In-Processing. Special squadding requests generally are not accepted for this match. The relay rotation requires that all competitors will be required to score and pull targets during one or more stages of the match.

RIFLES. Service Rifles & Palma Rifles that comply with CMP Rule 4.1. An AR-10 (CMP rule 4.1.6) will be allowed in the long range service rifle category. It must adhere to the same sight, weight, trigger and other match requirements as listed in the rulebook under the AR15/M16 rules.

****Note:** Those competitors who elect to use match rifles with any sights NOT in accordance with the match program will be permitted to fire, but those scores will not be counted



Camp Perry Palma Match					
Stage	Distance	Type of Fire	Firing Position	Number of Shots	Time Limit
Sighting	800 yds. ¹	Slow	Prone ²	Unlimited ³	22 min. for sighters & prone slow ⁴
STAGE 1	800 yds.	Slow	Prone	20	
Sighting	900 yds. ¹	Slow	Prone ²	2	22 min. for sighters & prone slow ⁴
STAGE 2	900 yds.	Slow	Prone	20	
Sighting	1000 yds. ¹	Slow	Prone ²	2	22 min. for sighters & prone slow ⁴
STAGE 3	1000 yds.	Slow	Prone	20	

1 The 1000 yard LR target, Rule 4.7.3, is used for all stages.

2 Sighting shots must be fired in the prone position. Sighting shots are not counted in the match score.

3 Competitors may elect to fire as many sighting shots as they wish. They must notify the scorer when they to start record firing.

4 Competitors will be given a combined time limit of 22 minutes to fire sighting shots and 20 record shots in the prone position.

towards any aggregate awards. However, an award will be given in that category for the Camp Perry Palma match providing there are five or more competitors.

AMMUNITION. Any safe ammunition may be used in accordance with CMP Rule 4.4.1

OTHER RULES. Other rules governing the conduct of the Palma Match are found in the I.C.F.R.A Technical Rules and regulations http://www.icfra.co.uk/TR_Technical_rules_2016.pdf and 2019 CMP Competition Rules at <http://thecmp.org/wp-content/uploads/HighpowerRifleRules.pdf>



Camp Perry Palma Match - Day 5

AWARDS.

- Winning Service Rifle
- Winning Palma Rifle
- Winning Match Rifle w/Optics**

ENTRY FEES. \$50 for Adults, \$25 for Juniors

OVERALL AGGRAGATE AWARDS.

- Winning Long Range Rifle (Match rifle that meets match requirements)
- Winning Service Rifle
- Winning Palma Rifle
- Aggregate Awards will also be given to the High Junior, High Senior, High Grand Senior, and High Woman in each rifle category, providing there were the minimum number of required competitors.

INDIVIDUAL MATCH PACKAGE ENTRY FEE: \$190 for Adults, \$95 for Juniors



2018 Highest scoring Palma Rifle Team, All Guard Coggshall, 787-33x, Firing Members: SSG John Coggshall, Hanne Brantner, MSG Michael Hester and MSgt Garey Diefenderfer, Team Captain: MSG Michael Hester, Team Coach: SSG John Coggshall, Presenter: Ms. Sara Rozanski



GEISSELE[®]
AUTOMATICS

<http://geissele.com>



www.savagearms.com

CRITERION
BARRELS INC.

www.CriterionBarrels.com

CAPSTONE PRECISION GROUP

USA's Sole Distributor for Berger, Lapua, SK, and VihtaVuori

<http://www.capstonepg.com>



<https://vortexoptics.com>

Loader Monkey



Ammunition

www.loadermonkey.com



www.decot.com



Notes:





2020 CMP National Match Calendar

June 13, 2019

National Matches Calendar – 2020 DRAFT						
CMP Pistol		CMP Smallbore/Rimfire		CMP Rifle		CMP Long Range
Sunday	Monday	Tuesday	Wednesday	Thursday	Friday	Saturday
July 5	July 6	July 7 CMP Pistol Events – Coming Soon 1st Shot Ceremony- (10AM)	July 8 CMP Pistol Events – Coming Soon	July 9 CMP Pistol Events – Coming Soon	July 10 CMP Pistol Events – Coming Soon	July 11 CMP Pistol Events – Coming Soon
July 12 CMP Pistol Events – Coming Soon	July 13 Range Change	July 14 CMP Volunteers Arrive Smallbore Check-in and Practice (PM) AMU SAFS (Perarca) CMP Range Officer Course (AM)	July 15 3-Position Iron Sight Championship College Coach Q/A (Hough Theatre) CMP NM Jr. Rifle Camp	July 16 3-Position Any Sight Championship CMP NM Jr. Rifle Camp	July 17 Junior Team Match 3X20 Team Match Smallbore Prone Check-in and Training 3P Award Ceremony CMP NM Jr. Rifle Camp	July 18 Prone Iron Sight Championship Day 1 CMP Rimfire Check-in CMP Rimfire Clinic CMP NM Jr. Rifle Camp

2020 CMP National Match Calendar



<p>July 19</p> <p>Prone Iron Sight Championship Day 2</p> <p>CMP Rimfire Sporter Match</p> <p>CMP Rimfire Sporter Awards (Range)</p> <p>CMP NIM Jr. Rifle Camp</p>	<p>July 20</p> <p>Prone Elimination Match</p> <p>Prone Team Matches</p> <p>CMP NIM Jr. Rifle Camp</p> <p>Range Change</p> <p>CMP Volunteers Arrive</p>	<p>July 21</p> <p>Prone Any Sight Championship Day 1</p> <p>CMP 4-Man Team Match (KTS) (PM)</p> <p>CMP Range Officer Course (AM)</p>	<p>July 22</p> <p>Prone Any Sight Championship Day 2</p> <p>Prone Award Ceremony</p> <p>CMP Cup Match 1000 Aggregate (KTS)</p>	<p>July 23</p> <p>CMP Cup Match 1000 Aggregate (KTS)</p> <p>CMP Cup Awards (Petrarca)</p>	<p>July 24</p> <p>CMP/USMC Jr. HP Clinic</p> <p>CMP Adv. HP Clinic</p> <p>CMP Range Officer Course</p>	<p>July 25</p> <p>CMP/USAMU SAFS Rifle</p> <p>CMP/USMC Jr. HP Rifle Clinic</p> <p>CMP Adv. HP Clinic</p>
<p>July 26</p> <p>CMP-USMC Jr. HP Clinic</p> <p>CMP Adv. HP Clinic</p> <p>CMP-USAMU Rifle SAFS</p> <p>M-16 EIC Match</p> <p>Squadded Practice</p>	<p>July 27</p> <p>President's 100 Rifle Match</p>	<p>July 28</p> <p>National Trophy Individual Rifle Match</p>	<p>July 29</p> <p>National Junior Team Match</p> <p>Hearst Doubles Match</p>	<p>July 30</p> <p>National Trophy Team Match</p> <p>National Carbine Match</p>	<p>July 31</p> <p>National Trophy Infantry Team Match</p> <p>Roosevelt Commemorative Match (AM Viale)</p> <p>Modern Military Match (PM Viale)</p> <p>CMP Shooter's Reception</p> <p>CMP National Rifle Award Ceremony (Theatre)</p>	<p>August 1</p> <p>Garand Match (Viale AM/PM & Rod AM)</p> <p>Springfield/Vintage Bolt Rifle Match (Rod PM)</p>
<p>August 2</p> <p>Springfield/Vintage Bolt Rifle Match (Viale AM/PM)</p> <p>Springfield M1A Match (Rod AM/PM)</p> <p>CMP Shooter's Reception</p> <p>CMP Games Ceremony (Petrarca)</p>	<p>August 3</p> <p>CMP Vintage Sniper Match (Rod 10:30AM Start Time)</p> <p>Sniper Awards (Petrarca)</p>	<p>August 4</p> <p>CMP Long Range – Individual Matches: Viale Memorial</p> <p>Critchfield Memorial</p>	<p>August 5</p> <p>CMP Long Range – Individual Matches: Kerr Memorial</p> <p>Henry Memorial</p>	<p>August 6</p> <p>CMP Long Range – Individual Match: McMaken & Speaks Memorial Match</p> <p>Bataan Memorial Team Match</p>	<p>August 7</p> <p>CMP Long Range – Individual Match: Basel Memorial Match</p> <p>Winder Memorial Iron Team Match</p>	<p>August 8</p> <p>Camp Perry Palma Match</p> <p>CMP Long Range Award Ceremony (Theatre)</p>

For registration and match information, contact: CMP (Civilian Marksmanship Program) – (419) 635-2141 Competitions@TheCMP.org www.TheCMP.org



Notes/Autographs:

Sponsored by:
CIVILIAN MARKSMANSHIP PROGRAM



**Conducted in cooperation with the
The Adjutant General's Department of Ohio**

***View Live Results on the
CMP Website at
ct.thecmp.org/results***

***NM photos posted at
<http://cmp1.zenfolio.com>***

***Enter the CMP National Trophy Matches &
CMP Games Events
online at
[http://thecmp.org/competitions/
cmp-national-matches/](http://thecmp.org/competitions/cmp-national-matches/)***

***For more information,
contact the CMP
at 419-635-2141, ext. 714 or 706.
competitions@thecmp.org***

***Follow the CMP and receive our latest updates!
Text **CMP** to **42828** to receive
our latest updates.***